



Service Manual

Monobloc Type Air-to-water Heat Pump

Contents

Product Data	1
1 Product Data	1
1.1 Lineup	1
1.2 Product Features.....	2
1.3 Operating Principle.....	5
1.4 Technical Data.....	6
2 Explosive Views and Part Lists	23
3 Supply Scope	44
Model Selection	45
1 Model Selection	45
1.1 Speculations of Power Supply	45
1.2 Operation Conditions	45
1.3 Flowchart of Model Selection	45
1.4 Design Principle.....	45
2 Selection of the Underfloor Coils	46
2.1 Calculation of Unit Load for Floor Heating.....	46
2.2 Selection of Tube Spacing of the Underfloor Coils.....	46
2.3 Selection of Loop Quantity of Coils for Each Room.....	46
3 Quantity and Location of the Water Manifolds	47
3.1 Design Requirements on Loop Quantity for Circulation Water.....	47
3.2 Requirements on Installation of the Water Manifold.....	48
4 Section of FCU	49
4.1 FCU Type Selection	49
4.2 Matching of Capacity	49
5 Selection of the Water Tank	50
5.1 Specifications of the Water Tank	50
5.2 Volume Selection of the Water Tank	50
6 Examples for Model Selection	50
6.1 General Introduction to the Example Project.....	50
6.2 Heat Load Calculation	51
6.3 Model Selection	52
Control	53
1 Integral Control Concept	53
1.1 Control Principle Diagram	53

1.2 Control Flowchart	56
2 Main Control Logics.....	56
2.1 Cooling.....	56
2.2 Heating.....	57
2.3 Water Heating	57
2.4 Shutdown.....	58
2.5 Control to the Compressor.....	58
2.6 Control to the Fan.....	58
2.7 Control to the 4-way Valve.....	58
2.8 Control to the Water Pump.....	59
2.9 Control the Electronic Expansion Valve.....	59
2.10 Protection Control	59
3. General.....	60
3.1 Home Page	60
3.2 Menu Page	61
3.3 Backlight	62
4. Operation Instructions.....	62
4.1 ON/OFF	62
4.2 Function Setting.....	63
4.3 User Parameter Setting.....	73
4.4 Commissioning Parameter Setting	74
4.5 Viewing	85
4.6 General Setting.....	89
5. Intelligent Control	90
5.1 Install + APP.....	91
5.2 Setting of Main Functions.....	96
5.3 Setting of Other Functions	97
UNIT INSTALLATION.....	100
1 Installation Guides.....	100
1.1 Installation Position	100
1.2 Matters Need Attention	101
2 Field Supplied Pipes and Valves	101
3 Service Tools.....	102
4 Installation Instructions.....	103
4.1 Installation Examples.....	103
4.2 Pre-Installation	105

4.3 Selection of Installation Location	106
4.4 Outline dimension of outdoor unit	106
4.5 Installation of Monobloc Unit	107
4.6 Installation of Hydraulic Unit	109
4.7 Installation of Water Tank.....	112
4.8 Requirements on water quality	116
4.9 Wiring of the Terminal Board	117
4.10 Wiring of the 2-Way Valve	121
4.11 Wiring of Other Thermal	122
4.12 Wiring of Optional Electric Heater	123
4.13 Wiring of the Gate-Controller.....	124
4.14 Wiring of the Remote Air Temperature Sensor	125
4.15 Wiring of the Thermostat.....	125
5 Commissioning and Trial Run.....	127
5.1 Check before startup.....	127
5.2 Trial run	128
TEST OPERATION & TROUBLESHOOTING & MAINTENANCE	129
1 Precheck	129
1.1 Check for Wiring.....	129
1.2 Check for the Water System.....	129
1.3 Check for the Communication System.....	129
1.4 Trial Run.....	129
2 Error Code List.....	129
3 Flow Chart of Troubleshooting	133
4 Diagnosis of Drive.....	136
4.1 Diagnosis Flowchart of Drive of Single-phase Unit and Three-phase Unit.....	136
5 Daily Maintenance and Repair	140
5.1 Daily Maintenance	140
5.2 Troubleshooting	140
5.3 Repair.....	141

Product Data

1 Product Data

1.1 Lineup

1.1.1 Main Unit

Series	Model	Cooling Capacity (kW)	Heating Capacity (kW)	Power Supply	Refrigerant	Image
CGW-M	R-AQUA CGW-M 04 A1	5.00	5.00	230VAC, 1Ph, 50Hz	R32	
	R-AQUA CGW-M 06 A1	6.50	6.00			
	R-AQUA CGW-M 08 A1	8.30	8.20			
	R-AQUA CGW-M 10 A1	10.20	10.20			
	R-AQUA CGW-M 12 A1	12	12			
	R-AQUA CGW-M 14 A1	13.7	14.2			
	R-AQUA CGW-M 16 A1	15.5	15.7			
	R-AQUA CGW-M 08 M1	8.30	8.20	400VAC, 3Ph, 50Hz		
	R-AQUA CGW-M 10 M1	10.20	10.20			
	R-AQUA CGW-M 12 M1	12	12			
	R-AQUA CGW-M 14 M1	13.9	14.2			
	R-AQUA CGW-M 16 M1	15.4	15.7			

Series	Model	Cooling Capacity (kW)	Heating Capacity (kW)	Power Supply	Refrigerant	Image
CGW-M	R-AQUA CGW-M 04 A1	5.00	5.00	230VAC, 1Ph, 50Hz	R32	
	R-AQUA CGW-M 06 A1	6.50	6.00			
	R-AQUA CGW-M 08 A1	8.30	8.20			
	R-AQUA CGW-M 10 A1	10.20	10.20			
	R-AQUA CGW-M 12 A1	12	12			
	R-AQUA CGW-M 14 A1	13.7	14.2			
	R-AQUA CGW-M 16 A1	15.5	15.7			
	R-AQUA CGW-M 08 M1	8.30	8.20	400VAC, 3Ph, 50Hz		
	R-AQUA CGW-M 10 M1	10.20	10.20			
	R-AQUA CGW-M 12 M1	12	12			
	R-AQUA CGW-M 14 M1	13.9	14.2			
	R-AQUA CGW-M 16 M1	15.4	15.7			

1.2 Product Features

1.2.1 General

It's a kind of integrated DC inverter unit that comprises cooling, heating and water heating functions, and up to 5.0 energy efficiency. It adopts R32 refrigerant and two-stage compressor. For heating, ambient temperature range is -25~35°C while the leaving water temperature range is 25~65°C.

The CGW-M unit is designed specially for the European market where there is a demand for high-temperature water. Thanks to the dual-stage compression and enthalpy gain through gas injection, the heating energy efficiency at low temperature will rise up greatly with the leaving water temperature up to 60°C. The whole series of products strictly comply with EN14511, EUROVENT energy efficiency Class A and SCOP class A+++ (35°C), SCOP class A++ (55°C) with EN14825. Their COP can reach up to 5.0. This unit can realize space heating and sanitary hot water supply through terminal units, like the fan coil unit, floor coil and radiator. Environment-friendly refrigerant R32 is adopted for the unit, with ODP of 0 and quite low GWP (=675). Besides, the adopted heat pump

technologies will reduce consumption of coal and other energy source and lower greatly CO₂ emission. Ranged from 4.0kW~16kW, it is widely applicable to small and medium-sized apartment, large-sized villa etc.

1.2.2 Features

◆ Wide Operation Range

Heating: -25~35°C; Cooling: -15~48°C; Water Heating: -25~45°C

◆ Unique Low-Temp Hi-heat Dual-stage Compressor

- (1) Under low-temperature conditions, compared with the conventional compressor, the dual-stage low-temp hi-heat compressor will generate less loss of heat capacity and get higher energy efficiency.
- (2) Floodback, high discharge temperature and other problems can be completely avoided under low-temp conditions and the compressor's reliability will be enhanced greatly.
- (3) Dual-stage compression, dual-stage throttling and intermediate enthalpy adding through gas injection will raise the leaving water temperature and improve the control accuracy.
- (4) Values of resistance to compressor status:

4/6kW——UV/VW/UW:1.67±7%Ω

8/10/12/14/16kW——UV/VW/UW:0.79±7%Ω

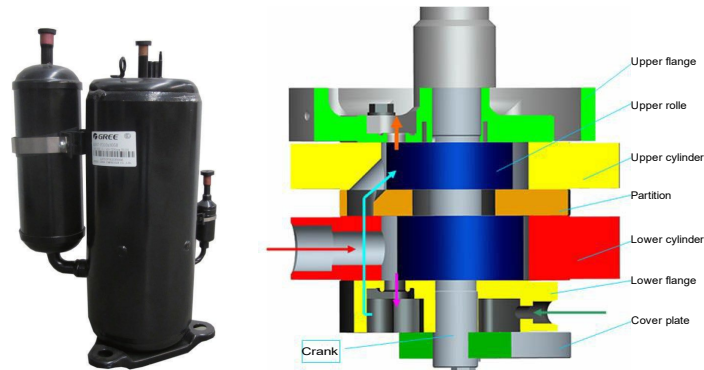

◆ High-efficiency Component(Inverter pump, Inverter fan, Plate heat exchanger)

- (1) The A-class high-efficiency inverter water pump which complies with the European ErP directive, can control the running frequency based on the actual load. Therefore, it can enhance the operation efficiency and control the water temperature more accurately.
- (2) The DC inverter fan can control the air volume accurately and make the system run more stably and save more energy.
- (3) The high-efficiency plate heat exchanger will improve the unit's performance largely.



- (4) The high-efficiency water pump will also improve the unit's performance largely.



◆ All-in-one Design

- (1) The unit can integrate with terminal units, like the radiator, floor heating device, FCU, water heating device, solar kit, gas furnace etc. Versatile functions can meet various kinds of demands from different users and enhance applicability of this product.
- (2) The all-in-one structure design can save more installation cost, reduce risks of refrigerant leak, and improve safety and reliability of the system.

◆ Brand-new Controller

- (1) White appearance, exquisite design, and the wall-mounted design that facilitates installation.
- (2) Liquid crystal display and touch-screen operation.
- (3) The 12V JACK interface can supply power to the control separately and lengthen the communication distance.
- (4) The remote monitoring interface can monitor the unit through the Modbus interface and be integrated into the BMS system.



◆ Smart Control, Powerful Function

- (1) The operating mode can be switched freely. Furthermore, based on different demands, the holiday mode, weather-dependent mode, quite timer, temperature timer and floor commissioning can be activated.
- (2) Multiple protections can make this product much safer. The added electric heater will prevent the plate heat exchanger from being frosted owing to too low water temperature and resultantly extend the service life of the product and enhance its safety and reliability.
- (3) The newly developed smart defrosting control program, “do defrost when necessary; do not defrost when unnecessary; defrost more when it frosts heavily; defrost less when it frosts lightly”, can bring more comfortability, avoid inadequacy of heat supply and ensure sustainable heat supply for the users.

The flowchart with parameters to be set.

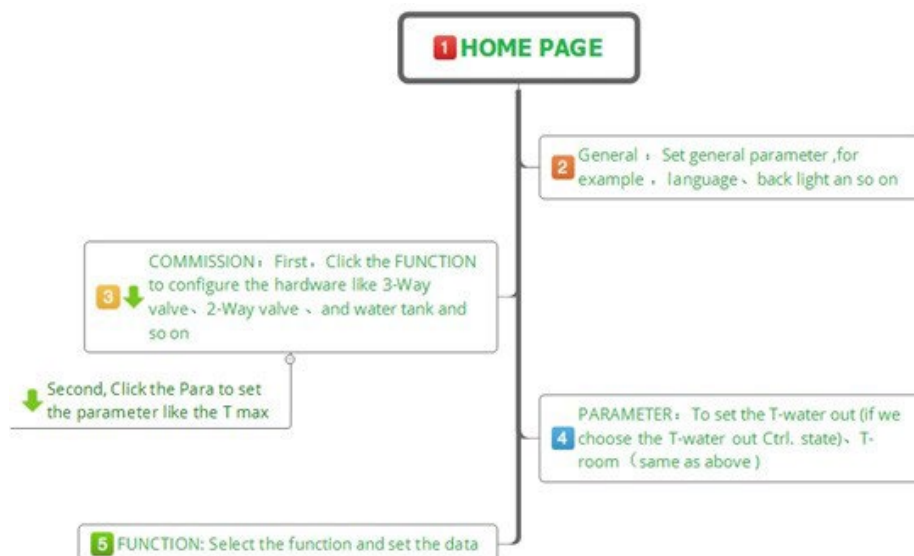

1.4 Operating Principle

1.4.1 Schematic Diagram

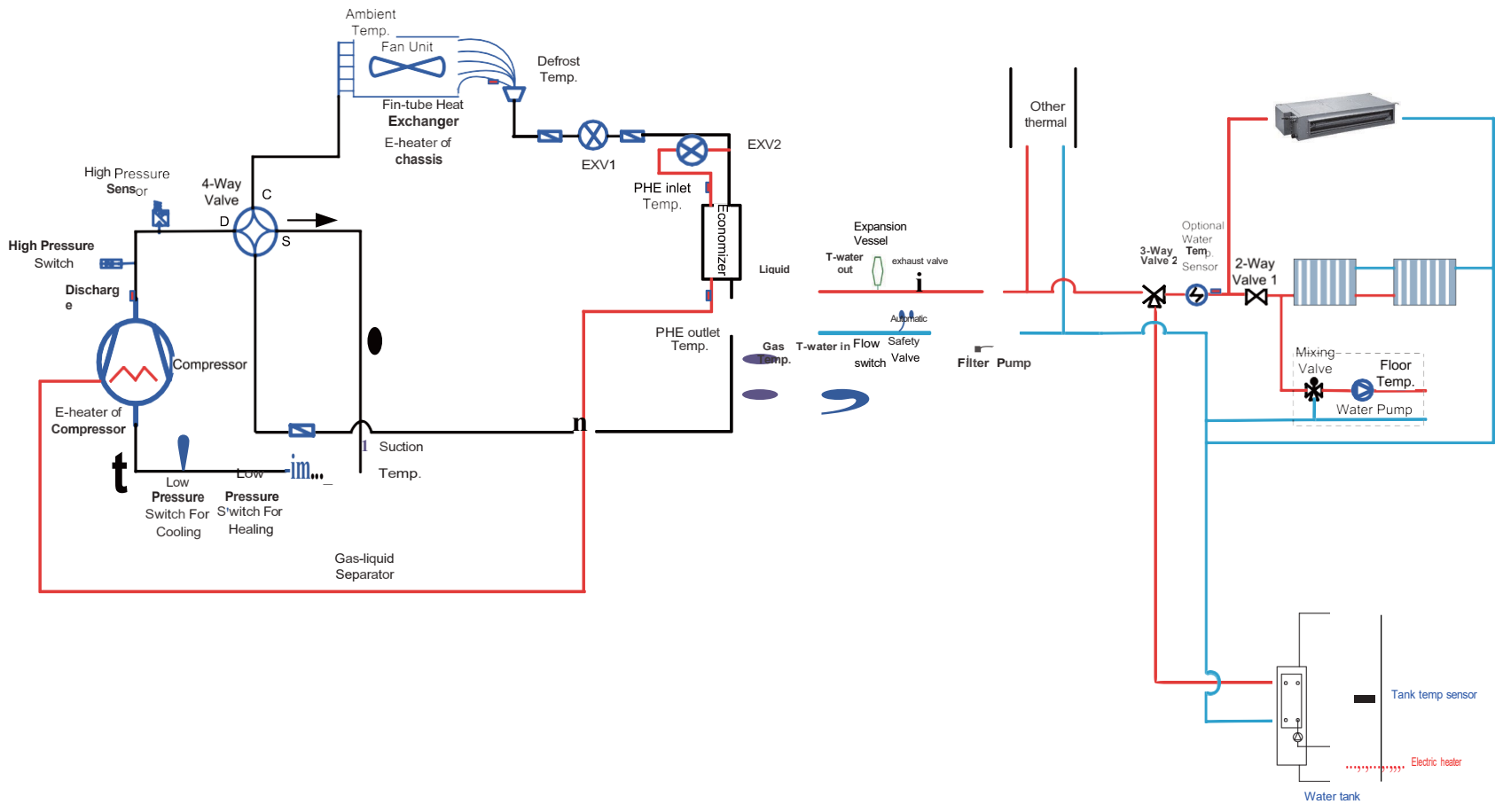

1.5 Technical Data

1.5.1 Parameter List

Model			R-AQUA CGW-M 04 A1	R-AQUA CGW-M 06 A1	R-AQUA CGW-M 08 A1	R-AQUA CGW-M 10 A1
Capacity*1	Cooling(floor cooling)	kW	5.00	6.50	8.30	10.20
	Heating(floor heating)	kW	5.00	6.00	8.20	10.20
Power input*1	Cooling(floor cooling)	kW	0.962	1.275	1.56	2.00
	Heating(floor heating)	kW	0.926	1.111	1.54	2.02
EER*1(floor cooling)		W/W	5.20	5.10	5.32	5.10
COP*1(floor heating)		W/W	5.40	5.40	5.32	5.05
Capacity*2	Cooling(fan coil)	kW	4.90	5.70	7.40	9.00
	Heating(fan coil or radiator)	kW	4.90	6.80	8.30	10.20
Power input*2	Cooling(fan coil)	kW	1.40	1.76	2.00	2.65
	Heating(fan coil or radiator)	kW	1.167	1.659	1.90	2.50
EER*2(fan coil)		W/W	3.50	3.25	3.70	3.40
COP*2(fan coil or radiator)		W/W	4.20	4.10	4.36	4.08
Refrigerant charge volume		kg	0.95	0.95	1.60	1.60
Sanitary water temperature		°C	40~80			
Sound pressure level	Heating	dB(A)	53	53	54	54
	Cooling	dB(A)	51	52	52	54
	Heating (quiet operation)	dB(A)	35		39	
	Cooling (quiet operation)	dB(A)	33		37	
Dimensions (W×D×H)	Outline	mm	1150×735×365		1206×878×445	
	Packaged	mm	1250×765×500		1320×885×525	
Net weight/Gross weight		kg	95/112		127/146	

Model			R-AQUA CGW-M 12 A1	R-AQUA CGW-M 14 A1	R-AQUA CGW-M 16 A1	R-AQUA CGW-M 08 M1
Capacity*1	Cooling(floor cooling)	kW	12.00	13.70	15.50	8.30
	Heating(floor heating)	kW	12.00	14.20	15.7	8.20
Power input*1	Cooling(floor cooling)	kW	2.45	3.00	3.60	1.64
	Heating(floor heating)	kW	2.43	2.99	3.45	1.62
EER*1(floor cooling)		W/W	4.90	4.57	4.31	5.06
COP*1(floor heating)		W/W	4.94	4.75	4.55	5.06
Capacity*2	Cooling(fan coil)	kW	11.10	13.40	14.30	7.10
	Heating(fan coil or radiator)	kW	13.00	14.40	16.20	8.20
Power input*2	Cooling(fan coil)	kW	3.58	4.75	5.09	2.10
	Heating(fan coil or radiator)	kW	3.45	3.84	4.49	2.05
EER*2(fan coil)		W/W	3.10	2.80	2.71	3.38
COP*2(fan coil or radiator)		W/W	3.77	3.70	3.61	4.00
Refrigerant charge volume		kg	2.20	2.20	2.20	1.60
Sanitary water temperature		°C	40~80			
Sound pressure level	Heating	dB(A)	56	58	59	54
	Cooling	dB(A)	54	55	56	52
	Heating (quiet operation)	dB(A)	39		39	
	Cooling (quiet operation)	dB(A)	38		37	
Dimensions (W×D×H)	Outline	mm	1206×878×445			
	Packaged	mm	1320×885×525			
Net weight/Gross weight		kg	142/161		141/159	

Model			R-AQUA CGW-M 10 M1	R-AQUA CGW-M 12 M1	R-AQUA CGW-M 14 M1	R-AQUA CGW-M 16 M1
Capacity*1	Cooling(floor cooling)	kW	10.20	12.00	13.90	15.40
	Heating(floor heating)	kW	10.20	12.00	14.2	15.7
Power input*1	Cooling(floor cooling)	kW	2.13	2.61	3.32	4.05
	Heating(floor heating)	kW	2.06	2.49	3.09	3.57
EER*1(floor cooling)		W/W	4.79	4.60	4.19	3.80
COP*1(floor heating)		W/W	4.95	4.82	4.60	4.40
Capacity*2	Cooling(fan coil)	kW	9.10	11.10	13.30	13.80
	Heating(fan coil or radiator)	kW	10.20	13.00	14.20	16.20
Power input*2	Cooling(fan coil)	kW	2.80	3.68	4.75	5.09
	Heating(fan coil or radiator)	kW	2.60	3.45	3.84	4.49
EER*2(fan coil)		W/W	3.25	3.10	2.80	2.71
COP*2(fan coil or radiator)		W/W	3.92	3.77	3.70	3.61
Refrigerant charge volume		kg	1.60	2.20	2.20	2.20
Sanitary water temperature		°C	40~80			
Sound pressure level	Heating	dB(A)	56	56	58	59
	Cooling	dB(A)	54	54	55	56
	Heating (quiet operation)	dB(A)	39			
	Cooling (quiet operation)	dB(A)	38			
Dimensions (W×D×H)	Outline	mm	1206×878×445		1206×878×445	
	Packaged	mm	1320×885×525		1320×885×525	
Net weight/Gross weight		kg	141/159		148/166	

Model			R-AQUA CGW- M 04 A1	R-AQUA CGW- M 06 A1	R-AQUA CGW- M 08 A1	R-AQUA CGW- M 10 A1
Capacity*1	Cooling(floor cooling)	kW	5.00	6.50	8.30	10.20
	Heating(floor heating)	kW	5.00	6.00	8.20	10.20
Power input*1	Cooling(floor cooling)	kW	0.962	1.275	1.56	2.00
	Heating(floor heating)	kW	0.926	1.111	1.54	2.02
EER*1(floor cooling)		W/W	5.20	5.10	5.32	5.10
COP*1(floor heating)		W/W	5.40	5.40	5.32	5.05
Capacity*2	Cooling(fan coil)	kW	4.90	5.70	7.40	9.00
	Heating(foil or radiator)	kW	4.90	6.80	8.30	10.20
Power input*2	Cooling(fan coil)	kW	1.40	1.76	2.00	2.65
	Heating(fan coil or radiator)	kW	1.167	1.659	1.90	2.50
EER*2(fan coil)		W/W	3.50	3.25	3.70	3.40
COP*2(fan coil or radiator)		W/W	4.20	4.10	4.36	4.08
Refrigerant charge volume		kg	0.95	0.95	1.60	1.60
Sanitary water temperature		°C	40~80			
Sound pressure level	Heating	dB(A)	53	53	54	56
	Cooling	dB(A)	51	52	52	56
	Heating (quiet operation)	dB(A)	35		39	
	Cooling (quiet operation)	dB(A)	33		37	
Dimensions (W×D×H)	Outline	mm	1150×735×365		1206×878×445	
	Packaged	mm	1250×765×500		1320×885×525	
Net weight/Gross weight		kg	90/106		120/139	

Model			R-AQUA CGW-M 12 A1	R-AQUA CGW-M 14 A1	R-AQUA CGW-M 16 A1	R-AQUA CGW-M 08 M1
Capacity*1	Cooling(floor cooling)	kW	12.00	13.70	15.50	8.30
	Heating(floor heating)	kW	12.00	14.20	15.7	8.20
Power input*1	Cooling(floor cooling)	kW	2.45	3.00	3.60	1.64
	Heating(floor heating)	kW	2.43	2.99	3.45	1.62
EER*1(floor cooling)		W/W	4.90	4.57	4.31	5.06
COP*1(floor heating)		W/W	4.94	4.75	4.55	5.06
Capacity*2	Cooling(fan coil)	kW	11.10	13.40	14.30	7.10
	Heating(fan coil or radiator)	kW	13.00	14.40	16.20	8.20
Power input*2	Cooling(fan coil)	kW	3.58	4.75	5.09	2.10
	Heating(fan coil or radiator)	kW	3.45	3.84	4.49	2.05
EER*2(fan coil)		W/W	3.10	2.80	2.71	3.38
COP*2(fan coil or radiator)		W/W	3.77	3.70	3.61	4.00
Refrigerant charge volume		kg	2.20	2.20	2.20	1.60
Sanitary water temperature		°C	40~80			
Sound pressure level	Heating	dB(A)	56	58	59	54
	Cooling	dB(A)	54	55	56	52
	Heating (quiet operation)	dB(A)	39			39
	Cooling (quiet operation)	dB(A)	38			37
Dimensions (W×D×H)	Outline	mm	1206×878×445			
	Packaged	mm	1320×885×525			
Net weight/Gross weight		kg	138/156			134/152

Model			R-AQUA CGW-M 10 M1	R-AQUA CGW-M 12 M1	R-AQUA CGW-M 14 M1	R-AQUA CGW-M 16 M1
Capacity*1	Cooling(floor cooling)	kW	10.20	12.00	13.90	15.40
	Heating(floor heating)	kW	10.20	12.00	14.2	15.7
Power input*1	Cooling(floor cooling)	kW	2.13	2.61	3.32	4.05
	Heating(floor heating)	kW	2.06	2.49	3.09	3.57
EER*1(floor cooling)		W/W	4.79	4.60	4.19	3.80
COP*1(floor heating)		W/W	4.95	4.82	4.60	4.40
Capacity*2	Cooling(fan coil)	kW	9.10	11.10	13.30	13.80
	Heating(fan coil or radiator)	kW	10.20	13.00	14.20	16.20
Power input*2	Cooling(fan coil)	kW	2.80	3.68	4.75	5.09
	Heating(fan coil or radiator)	kW	2.60	3.45	3.84	4.49
EER*2(fan coil)		W/W	3.25	3.10	2.80	2.71
COP*2(fan coil or radiator)		W/W	3.92	3.77	3.70	3.61
Refrigerant charge volume		kg	1.60	2.20	2.20	2.20
Sanitary water temperature		°C	40~80			
Sound pressure level	Heating	dB(A)	56	56	58	59
	Cooling	dB(A)	54	54	55	56
	Heating (quiet operation)	dB(A)	39	39		
	Cooling (quiet operation)	dB(A)	37	38		
Dimensions (W×D×H)	Outline	mm	1206×878×445	1206×878×445		
	Packaged	mm	1320×885×525	1320×885×525		
Net weight/Gross weight		kg	134/152	144/162		

Notes

(a) “*1” indicates the capacity and power input are tested based on the conditions below:

Cooling:

Indoor Water Temperature: 23°C/18°C; Outdoor Temperature: 35°CDB/24°CWB

Heating:

Indoor Water Temperature: 30°C/35°C; Outdoor Temperature: 7°CDB/6°CWB

(b) “*2” indicates the capacity and power input are tested based on the conditions below:

Cooling:

Indoor Water Temperature: 12°C/7°C; Outdoor Temperature: 35°CDB/24°CWB

Heating:

Indoor Water Temperature: 40°C/45°C; Outdoor Temperature: 7°CDB/6°CWB

1.5.2 Nominal Working Conditions

Item	Water Side		Heat Source/User Side	
	Entering Water Temp (°C)	Leaving Water Temp(°C)	Dry Bulb Temp (°C)	Wet Bulb Temp (°C)
FCU Cooling	12	7	35	—
FCU Heating	40	45	7	6
Floor Cooling	23	18	35	—
Floor Heating	30	35	7	6
Water Heating	53	-	7	6

1.5.3 Operation Range

Item	Water Side	Heat Source/User Side
	Leaving Water Temperature (°C)	Environment Dry Bulb Temperature (°C)
Cooling	7~25	-15~48
Heating	20~60	-25~35
Water Heating	40~80 (Water Tank Temperature)	-25~45

Note: when operating conditions are out of the range listed above, please contact R-AQUA.

1.5.4 Temperature sensor parameter

Displayed Name	Inspection range(°C)	Nominal working datas			Remark
		Cooling	Heating	Hot water	
T-outdoor	-30~150	8~50	-27~37	-27~45	temperature sensor resistance 15K
T-suction	-30~150	5~30	-25~20	-25~30	temperature sensor resistance 20K
T-discharge	-30~150	30~102	35~102	35~102	temperature sensor resistance 50K
T-defrost	-30~150	20~57	-25~30	-25~40	temperature sensor resistance 20K
T-water in PE	-30~150	10~30	20~55	20~55	temperature sensor resistance 20K
T-water out PE	-30~150	5~25	25~60	25~60	temperature sensor resistance 20K
T-optional water Sen.	-30~150	5~25	25~60	25~60	temperature sensor resistance 50K
T-tank ctrl.	-30~150	/	/	10~80	temperature sensor resistance 50K
T-floor debug	-30~150	/	25~45	/	/
Debug time	-30~150	/	12~72	/	/
T-liquid pipe	-30~150	5~25	20~57	20~57	temperature sensor resistance 20K
T-gas pipe	-30~150	30~102	35~102	35~102	temperature sensor resistance 20K
T-economizer in	-30~150	no EVI under cooling	-20~55	-20~55	temperature sensor resistance 20K

Displayed Name	Inspection range(°C)	Nominal working datas			Remark
		Cooling	Heating	Hot water	
T-economizer out	-30~150	no EVI under cooling	-20~55	-20~55	temperature sensor resistance 20K
T-remote room	-30~150	18~30	18~30	18~30	/
Dis. Pressure	-40~70	25~60	25~62	25~62	/
T-weather depend	-30~150	7~25	25~60	/	based on calculation

1.5.5 Electric Data

Power cable specifications and Leakage switch types in the following list are recommended.

Model	Power Supply	Power Supply Air Break Switch	Air Break Switch (Electric heater)	Minimum Section Area of Earth Wire	Minimum Section Area of Earth Wire (Electric heater)	Minimum Section Area of Power Wire	Minimum Section Area of Power Wire (Electric heater)			
	V, Ph, H	A	A	mm ²	mm ²	mm ²	mm ²			
R-AQUA CGW-M 04 A1	230VAC 1Ph 50H	16	16	2.5	2.5	2*2.5	2*2.5			
R-AQUA CGW-M 06 A1										
R-AQUA CGW-M 08 A1		32	32	4	6	2*4	2*6			
R-AQUA CGW-M 10 A1										
R-AQUA CGW-M 12 A1		40	32	6	6	2*6	2*6			
R-AQUA CGW-M 14 A1										
R-AQUA CGW-M 16 A1		400VAC 3Ph 50H	16	16	2.5	1.5	4*1.5	3*1.5		
R-AQUA CGW-M 04 A1										
R-AQUA CGW-M 06 A1					32	/	4	/	2*4	/
R-AQUA CGW-M 08 A1										
R-AQUA CGW-M 10 A1					40	/	6	/	2*6	/
R-AQUA CGW-M 12 A1										
R-AQUA CGW-M 14 A1		/	/	2.5	/	4*2.5	/			
R-AQUA CGW-M 16 A1										
R-AQUA CGW-M 08 M1	400VAC 3Ph 50H	16	16	1.5	1.5	4*1.5	3*1.5			
R-AQUA CGW-M 10 M1										
R-AQUA CGW-M 12 M1				2.5	/	/	4*1.5	/		
R-AQUA CGW-M 14 M1										
R-AQUA CGW-M 16 M1				/	/	/	4*1.5	/		
R-AQUA CGW-M 08 M1										
R-AQUA CGW-M 10 M1				/	/	/	4*1.5	/		
R-AQUA CGW-M 12 M1										
R-AQUA CGW-M 14 M1	/	/	/	4*2.5	/					
R-AQUA CGW-M 16 M1										

Notes

- Leakage Switch is necessary for additional installation. If circuit breakers with leakage protection are in use, action response time must be less than 0.1 second, leakage circuit must be 30mA.
- The above selected power cable diameters are determined based on assumption of distance from the distribution cabinet to the unit less than 75m. If cables are laid out in a distance of 75m to 150m, diameter of power cable must be increased to a further grade.
- The power supply must be of rated voltage of the unit and special electrical line for air-conditioning.
- All electrical installation shall be carried out by professional technicians in accordance with the local laws and regulations.

(e) Ensure safe grounding and the grounding wire shall be connected with the special grounding equipment of the building and must be installed by professional technicians.

(f) The specifications of the breaker and power cable listed in the table above are determined based on the maximum power (maximum amps) of the unit.

(g) The specifications of the power cable listed in the table above are applied to the conduit-guarded multi-wire copper cable (like, YJV XLPE insulated power cable) used at 40°C and resistible to 90°C (see IEC 60364-5-52). If the working condition changes, they should be modified according to the related national standard.

(h) The specifications of the breaker listed in the table above are applied to the breaker with the working temperature at 40°C. If the working condition changes, they should be modified according to the related national standard.

1.5.6 Capacity Correction

◆ Cooling Capacity Correction

Actual cooling capacity = nominal cooling capacity x cooling capacity correction coefficient.

Cooling Capacity Correction_4									
Outflow Water(°C)	Ambient Temp.(°C)								
	10	15	20	25	30	35	40	45	48
7	3.16	3.50	3.70	3.89	3.97	3.85	3.50	2.70	2.39
8	3.23	3.58	3.77	3.97	4.04	3.93	3.58	2.77	2.46
9	3.35	3.70	3.89	4.04	4.16	4.04	3.70	2.89	2.58
10	3.47	3.81	4.00	4.16	4.27	4.12	3.81	3.00	2.70
11	3.62	3.97	4.16	4.27	4.39	4.24	3.97	3.16	2.77
12	3.73	4.08	4.27	4.43	4.54	4.31	4.08	3.27	2.89
13	3.85	4.20	4.39	4.54	4.66	4.43	4.20	3.39	3.00
14	3.97	4.31	4.50	4.66	4.74	4.58	4.31	3.50	3.08
15	4.08	4.47	4.66	4.77	4.85	4.74	4.47	3.62	3.16
18	4.31	4.66	4.85	5.01	5.16	5.00	4.66	3.81	3.27
20	4.54	4.89	5.08	5.24	5.35	5.24	4.89	4.04	3.47
23	4.85	5.20	5.39	5.58	5.85	5.66	5.20	4.39	3.89
25	5.24	5.58	5.78	5.97	6.16	5.97	5.58	4.74	4.24

Cooling Capacity Correction_6									
Outflow Water(°C)	Ambient Temp.(°C)								
	10	15	20	25	30	35	40	45	48
7	4.02	4.46	4.75	5.00	5.10	4.90	4.46	3.43	3.04
8	4.17	4.61	4.90	5.15	5.25	5.05	4.61	3.63	3.19
9	4.26	4.70	5.00	5.29	5.35	5.19	4.70	3.72	3.33
10	4.41	4.90	5.19	5.44	5.53	5.34	4.90	3.87	3.48
11	4.61	5.05	5.34	5.59	5.71	5.49	5.05	4.07	3.58
12	4.75	5.19	5.49	5.74	5.90	5.64	5.19	4.21	3.68
13	4.90	5.34	5.64	5.89	6.01	5.78	5.34	4.31	3.82
14	5.05	5.54	5.83	6.07	6.19	5.96	5.54	4.51	3.97
15	5.19	5.68	5.98	6.25	6.38	6.13	5.68	4.70	4.12
18	5.54	6.03	6.32	6.63	6.76	6.50	6.03	4.95	4.26
20	5.88	6.42	6.71	7.02	7.17	6.89	6.42	5.19	4.61
23	6.42	6.96	7.25	7.65	7.81	7.51	6.96	5.73	5.05
25	6.91	7.40	7.74	8.11	8.28	7.96	7.40	6.32	5.59

Cooling Capacity Correction_8									
Outflow Water(°C)	Ambient Temp.(°C)								
	10	15	20	25	30	35	40	45	48
7	4.74	5.25	5.60	5.82	5.95	5.71	5.25	4.00	3.54
8	4.91	5.42	5.82	6.05	6.17	5.92	5.42	4.11	3.67
9	5.14	5.65	6.05	6.28	6.40	6.13	5.65	4.28	3.83
10	5.37	5.88	6.28	6.51	6.63	6.35	5.88	4.40	4.00
11	5.54	6.05	6.51	6.74	6.85	6.58	6.05	4.57	4.17
12	5.77	6.28	6.74	6.97	7.10	6.81	6.28	4.68	4.28
13	5.94	6.45	6.97	7.19	7.35	7.05	6.45	4.85	4.40
14	6.11	6.62	7.19	7.42	7.61	7.29	6.62	4.97	4.51
15	6.34	6.85	7.42	7.65	7.87	7.54	6.85	5.14	4.68
18	7.08	7.59	8.17	8.45	8.69	8.30	7.59	5.84	5.20
20	7.71	8.22	8.74	9.02	9.27	8.88	8.22	6.23	5.53
23	8.68	9.19	9.76	10.05	10.19	9.78	9.19	6.85	6.08
25	9.36	9.88	10.45	10.73	10.85	10.41	9.88	7.29	6.47

Cooling Capacity Correction_10									
Outflow Water(°C)	Ambient Temp.(°C)								
	10	15	20	25	30	35	40	45	48
7	5.98	6.62	7.06	7.50	7.50	7.20	6.62	5.04	4.46
8	6.19	6.84	7.34	7.78	7.78	7.46	6.84	5.18	4.62
9	6.48	7.13	7.63	8.06	8.06	7.70	7.13	5.40	4.82
10	6.77	7.42	7.92	8.36	8.36	7.92	7.42	5.54	5.04
11	6.98	7.63	8.21	8.64	8.64	8.21	7.63	5.76	5.26
12	7.27	7.92	8.50	8.95	8.95	8.50	7.92	5.90	5.40
13	7.49	8.14	8.78	9.27	9.27	8.71	8.14	6.12	5.54
14	7.70	8.35	9.07	9.59	9.59	8.95	8.35	6.26	5.69
15	7.99	8.64	9.36	9.92	9.92	9.26	8.64	6.48	5.90
18	8.93	9.58	10.30	10.96	10.96	10.20	9.58	7.36	6.55
20	9.72	10.37	11.02	11.69	11.69	10.91	10.37	7.86	6.97
23	10.94	11.59	12.31	12.84	12.84	12.00	11.59	8.64	7.66
25	11.81	12.46	12.96	13.33	13.33	12.77	12.19	8.96	8.16

Cooling Capacity Correction_12									
Outflow Water(°C)	Ambient Temp.(°C)								
	10	15	20	25	30	35	40	45	48
7	7.19	7.97	8.49	8.83	9.02	8.66	7.97	6.06	5.37
8	7.45	8.23	8.83	9.18	9.35	8.97	8.23	6.24	5.56
9	7.79	8.57	9.18	9.53	9.70	9.27	8.57	6.50	5.80
10	8.14	8.92	9.53	9.87	10.05	9.53	8.92	6.67	6.06
11	8.40	9.18	9.87	10.22	10.39	9.87	9.18	6.93	6.32
12	8.75	9.53	10.22	10.57	10.76	10.22	9.53	7.10	6.50
13	9.01	9.79	10.57	10.91	11.15	10.57	9.79	7.36	6.67
14	9.27	10.05	10.91	11.26	11.54	10.91	10.05	7.53	6.84
15	9.61	10.39	11.26	11.60	11.93	11.27	10.39	7.79	7.10
18	10.74	11.52	12.38	12.82	13.18	12.00	11.52	8.85	7.88
20	11.69	12.47	13.25	13.68	14.06	13.18	12.47	9.45	8.38
23	13.16	13.94	14.81	15.24	15.45	14.44	13.94	10.39	9.21
25	14.20	14.98	15.59	15.85	16.03	15.33	14.66	10.78	9.81

Cooling Capacity Correction_14									
Outflow Water(°C)	Ambient Temp.(°C)								
	10	15	20	25	30	35	40	45	48
7	7.92	8.78	9.35	9.73	9.94	9.54	8.78	6.68	5.91
8	8.20	9.06	9.73	10.11	10.30	9.87	9.06	6.87	6.12
9	8.59	9.44	10.11	10.49	10.68	10.23	9.44	7.16	6.39
10	8.97	9.83	10.49	10.88	11.08	10.56	9.83	7.35	6.68
11	9.25	10.11	10.88	11.26	11.45	10.92	10.11	7.63	6.96
12	9.64	10.49	11.26	11.64	11.86	11.29	10.49	7.82	7.16
13	9.92	10.78	11.64	12.02	12.28	11.66	10.78	8.11	7.35
14	10.21	11.07	12.02	12.40	12.71	12.05	11.07	8.30	7.54
15	10.59	11.45	12.40	12.78	13.15	12.45	11.45	8.59	7.82
18	11.83	12.69	13.64	14.12	14.52	13.70	12.69	9.75	8.68
20	12.88	13.74	14.60	15.07	15.48	14.58	13.74	10.41	9.23
23	14.50	15.36	16.31	16.79	17.02	15.99	15.36	11.45	10.15
25	15.65	16.50	17.17	17.46	17.66	16.99	16.15	11.88	10.81

Cooling Capacity Correction_16									
Outflow Water(°C)	Ambient Temp.(°C)								
	10	15	20	25	30	35	40	45	48
7	8.96	9.93	10.57	11.01	11.24	10.79	9.93	7.55	6.69
8	9.28	10.25	11.01	11.44	11.65	11.16	10.25	7.77	6.93
9	9.71	10.68	11.44	11.87	12.08	11.57	10.68	8.09	7.23
10	10.14	11.11	11.87	12.30	12.53	11.94	11.11	8.31	7.55
11	10.47	11.44	12.30	12.73	12.95	12.35	11.44	8.63	7.88
12	10.90	11.87	12.73	13.16	13.41	12.77	11.87	8.85	8.09
13	11.22	12.19	13.16	13.60	13.89	13.19	12.19	9.17	8.31
14	11.55	12.52	13.60	14.03	14.37	13.63	12.52	9.39	8.52
15	11.98	12.95	14.03	14.46	14.87	14.08	12.95	9.71	8.85
18	13.38	14.35	15.43	15.97	16.42	15.50	14.35	11.03	9.82
20	14.57	15.54	16.51	17.05	17.51	16.49	15.54	11.77	10.44
23	16.40	17.37	18.45	18.99	19.25	18.08	17.37	12.95	11.48
25	17.70	18.67	19.42	19.75	19.98	19.22	18.27	13.43	12.23

◆ Heating Capacity Correction

Actual cooling capacity = nominal cooling capacity x cooling capacity correction coefficient.

Heating Capacity Correction_4														
Outflow Water(°C)	Ambient Temp.(°C)													
	-25	-20	-15	-10	-7	-2	2	7	10	15	20	25	30	35
25	2.20	2.55	2.90	3.40	3.75	4.15	4.45	5.15	5.55	6.40	5.55	5.15	4.45	3.90
30	2.10	2.45	2.80	3.30	3.65	4.05	4.35	5.05	5.45	6.30	5.45	5.05	4.35	3.80
35	2.05	2.40	2.75	3.25	3.60	4.00	4.30	5.00	5.40	6.25	5.40	5.00	4.30	3.75
40	2.05	2.40	2.75	3.25	3.60	4.00	4.30	5.00	5.40	6.25	5.40	5.00	4.30	3.75
45	/	2.30	2.65	3.15	3.50	3.90	4.20	4.95	5.30	6.15	5.30	4.90	4.20	3.65
50	/	/	2.55	3.05	3.40	3.80	4.10	4.90	5.20	6.05	5.20	4.80	4.10	3.55
55	/	/	/	2.95	3.30	3.70	4.00	4.85	5.10	5.95	5.10	4.70	4.00	3.45
60	/	/	/	/	3.00	3.40	3.70	4.55	4.80	5.65	4.80	4.40	/	/
65	/	/	/	/	/	/	/	/	2.60	3.45	2.60	/	/	/

Heating Capacity Correction_6														
Outflow Water(°C)	Ambient Temp.(°C)													
	-25	-20	-15	-10	-7	-2	2	7	10	15	20	25	30	35
25	2.52	2.94	3.42	3.96	4.32	4.92	5.28	6.12	6.66	7.62	6.66	6.18	5.34	4.68
30	2.46	2.88	3.36	3.90	4.26	4.86	5.22	6.06	6.54	7.50	6.54	6.06	5.22	4.56
35	2.40	2.82	3.30	3.84	4.20	4.80	5.16	6.00	6.48	7.44	6.48	6.00	5.16	4.50
40	2.40	2.82	3.30	3.84	4.20	4.80	5.16	6.00	6.48	7.44	6.48	6.00	5.16	4.50
45	/	2.70	3.18	3.72	4.08	4.68	5.04	5.88	6.36	7.32	6.36	5.88	5.04	4.38
50	/	/	3.06	3.60	3.96	4.56	4.92	5.76	6.24	7.20	6.24	5.76	4.92	4.26
55	/	/	/	3.48	3.84	4.44	4.80	5.64	6.12	7.08	6.12	5.64	4.80	4.14
60	/	/	/	/	3.48	4.08	4.44	5.28	5.88	6.72	5.76	5.28	/	/
65	/	/	/	/	/	/	/	/	3.12	4.08	3.12	/	/	/

Heating Capacity Correction_8														
Outflow Water(°C)	Ambient Temp.(°C)													
	-25	-20	-15	-10	-7	-2	2	7	10	15	20	25	30	35
25	4.26	4.76	5.41	6.23	6.72	7.22	7.63	8.36	9.10	10.37	9.10	8.45	7.30	6.40
30	4.18	4.67	5.33	6.15	6.64	7.13	7.54	8.28	8.94	10.21	8.94	8.28	7.13	6.23
35	4.10	4.59	5.25	6.07	6.56	7.05	7.46	8.20	8.89	10.13	8.86	8.20	7.05	6.15
40	4.10	4.59	5.25	6.07	6.56	7.05	7.46	8.20	8.89	10.13	8.86	8.20	7.05	6.15
45	/	4.43	5.08	5.90	6.40	6.89	7.30	8.12	8.72	9.96	8.69	8.04	6.89	5.99
50	/	/	4.92	5.74	6.23	6.72	7.13	7.95	8.56	9.80	8.53	7.87	6.72	5.82
55	/	/	/	5.58	6.07	6.56	6.97	7.79	8.40	9.64	8.36	7.71	6.56	5.66
60	/	/	/	/	5.58	6.07	6.48	7.30	8.07	9.14	7.87	7.22	/	/
65	/	/	/	/	/	/	/	/	4.51	5.90	4.51	/	/	/

Heating Capacity Correction_10														
Outflow Water(°C)	Ambient Temp.(°C)													
	-25	-20	-15	-10	-7	-2	2	7	10	15	20	25	30	35
25	5.30	5.92	6.73	7.75	8.36	8.98	9.49	10.40	11.32	12.90	11.32	10.51	9.08	7.96
30	5.20	5.81	6.63	7.65	8.26	8.87	9.38	10.30	11.12	12.70	11.12	10.30	8.87	7.75
35	5.10	5.71	6.53	7.55	8.16	8.77	9.28	10.20	11.06	12.60	11.02	10.20	8.77	7.65
40	5.10	5.71	6.53	7.55	8.16	8.77	9.28	10.20	11.06	12.60	11.02	10.20	8.77	7.65
45	/	5.51	6.43	7.45	8.06	8.67	9.18	10.10	10.85	12.39	10.81	10.00	8.57	7.45
50	/	/	6.22	7.24	7.85	8.47	8.98	9.89	10.65	12.19	10.61	9.79	8.36	7.24
55	/	/	/	7.04	7.65	8.26	8.77	9.69	10.44	11.99	10.40	9.59	8.16	7.04
60	/	/	/	/	7.04	7.65	8.16	9.08	10.04	11.37	9.79	8.98	/	/
65	/	/	/	/	/	/	/	/	5.61	7.34	5.61	/	/	/

Heating Capacity Correction_12														
Outflow Water(°C)	Ambient Temp.(°C)													
	-25	-20	-15	-10	-7	-2	2	7	10	15	20	25	30	35
25	6.00	6.48	7.92	8.40	9.00	10.08	11.16	12.24	13.42	15.24	13.20	12.24	10.57	9.24
30	5.88	6.36	7.80	8.28	8.88	9.96	11.04	12.12	13.18	15.00	12.96	12.00	10.33	9.00
35	5.76	6.24	7.68	8.16	8.76	9.84	10.92	12.00	13.06	14.88	12.84	11.88	10.21	8.88
40	5.76	6.24	7.68	8.16	8.76	9.84	10.92	12.00	13.06	14.88	12.84	11.88	10.21	8.88
45	/	6.12	7.56	8.04	8.64	9.72	10.80	12.00	12.94	14.76	12.72	11.76	10.09	8.76
50	/	/	7.32	7.92	8.40	9.48	10.56	11.76	12.70	14.52	12.48	11.52	9.85	8.52
55	/	/	/	7.68	8.16	9.24	10.32	11.52	12.46	14.28	12.24	11.28	9.61	8.28
60	/	/	/	/	7.44	8.52	9.60	10.80	11.98	13.56	11.52	10.56	/	/
65	/	/	/	/	/	/	/	/	6.36	8.40	6.36	/	/	/

Heating Capacity Correction_14														
Outflow Water(°C)	Ambient Temp.(°C)													
	-25	-20	-15	-10	-7	-2	2	7	10	15	20	25	30	35
25	6.96	7.38	9.09	9.66	10.37	11.79	13.06	14.48	15.79	17.89	15.76	14.34	12.64	11.01
30	6.82	7.24	8.95	9.51	10.22	11.64	12.92	14.34	15.51	17.61	15.48	14.06	12.35	10.72
35	6.67	7.10	8.80	9.37	10.08	11.50	12.78	14.20	15.36	17.47	15.34	13.92	12.21	10.58
40	6.67	7.10	8.80	9.37	10.08	11.50	12.78	14.20	15.36	17.47	15.34	13.92	12.21	10.58
45	/	6.96	8.66	9.23	9.94	11.36	12.64	14.06	15.22	17.32	15.19	13.77	12.07	10.44
50	/	/	8.38	8.95	9.66	11.08	12.35	13.77	14.94	17.04	14.91	13.49	11.79	10.15
55	/	/	/	8.66	9.37	10.79	12.07	13.49	14.65	16.76	14.63	13.21	11.50	9.87
60	/	/	/	/	8.52	9.94	11.22	12.64	14.09	15.90	13.77	12.35	/	/
65	/	/	/	/	/	/	/	/	7.67	10.08	7.53	/	/	/

Heating Capacity Correction_16														
Outflow Water(°C)	Ambient Temp.(°C)													
	-25	-20	-15	-10	-7	-2	2	7	10	15	20	25	30	35
25	7.69	8.16	10.05	10.68	11.46	13.03	14.44	16.01	17.46	19.78	17.43	15.86	13.97	12.17
30	7.54	8.01	9.89	10.52	11.30	12.87	14.29	15.86	17.14	19.47	17.11	15.54	13.66	11.85
35	7.38	7.85	9.73	10.36	11.15	12.72	14.13	15.70	16.99	19.31	16.96	15.39	13.50	11.70
40	7.38	7.85	9.73	10.36	11.15	12.72	14.13	15.70	16.99	19.31	16.96	15.39	13.50	11.70
45	/	7.69	9.58	10.21	10.99	12.56	13.97	15.62	16.83	19.15	16.80	15.23	13.35	11.54
50	/	/	9.26	9.89	10.68	12.25	13.66	15.31	16.52	18.84	16.49	14.92	13.03	11.23
55	/	/	/	9.58	10.36	11.93	13.35	14.99	16.20	18.53	16.17	14.60	12.72	10.91
60	/	/	/	/	9.42	10.99	12.40	14.05	15.57	17.58	15.23	13.66	/	/
65	/	/	/	/	/	/	/	/	8.48	11.15	8.32	/	/	/

◆ EER Correction

Actual EER = nominal EER x EER correction coefficient.

(1) 1-Phase units

Cooling Capacity Correction_4									
Outflow Water(°C)	Ambient Temp.(°C)								
	10	15	20	25	30	35	40	45	48
7	5.03	4.85	4.64	4.46	4.04	3.54	2.97	2.23	1.81
8	5.21	5.03	4.82	4.64	4.22	3.72	3.05	2.31	1.88
9	5.31	5.14	4.93	4.75	4.32	3.83	3.16	2.34	1.92
10	5.39	5.21	5.00	4.82	4.39	3.90	3.23	2.41	1.99
11	5.53	5.35	5.14	4.96	4.54	4.04	3.33	2.48	1.95
12	5.67	5.49	5.28	5.10	4.68	4.18	3.40	2.55	2.02
13	5.81	5.63	5.42	5.24	4.82	4.32	3.51	2.62	2.09
14	5.99	5.81	5.60	5.42	5.00	4.50	3.62	2.73	2.20
15	6.16	5.99	5.77	5.60	5.17	4.68	3.72	2.80	2.23
18	6.27	6.09	5.92	5.74	5.31	5.20	4.11	3.01	2.48
20	6.55	6.38	6.20	6.02	5.60	5.10	4.25	3.08	2.55
23	6.87	6.70	6.52	6.34	5.92	5.42	4.57	3.33	2.80
25	7.16	6.98	6.80	6.62	6.20	5.70	4.78	3.51	2.98

Cooling Capacity Correction_6									
Outflow Water(°C)	Ambient Temp.(°C)								
	10	15	20	25	30	35	40	45	48
7	4.93	4.75	4.55	4.37	3.96	3.47	2.91	2.19	1.77
8	5.48	5.31	5.10	4.92	4.51	4.02	3.36	2.63	2.22
9	5.58	5.41	5.20	5.03	4.61	4.13	3.47	2.67	2.25
10	5.65	5.48	5.27	5.10	4.68	4.20	3.54	2.74	2.32
11	5.79	5.62	5.41	5.24	4.82	4.33	3.64	2.81	2.29
12	5.93	5.76	5.55	5.38	4.96	4.47	3.71	2.88	2.36
13	6.07	5.90	5.69	5.51	5.10	4.61	3.81	2.95	2.43
14	6.24	6.07	5.86	5.69	5.27	4.79	3.92	3.05	2.53
15	6.42	6.24	6.03	5.86	5.44	4.96	4.02	3.12	2.56
18	6.52	6.35	6.17	6.00	5.58	5.10	4.40	3.33	2.81
20	6.80	6.62	6.45	6.28	5.86	5.38	4.54	3.40	2.88
23	7.11	6.94	6.76	6.59	6.17	5.69	4.85	3.64	3.12
25	7.39	7.21	7.04	6.87	6.45	5.96	5.06	3.81	3.29

Cooling Capacity Correction_8									
Outflow Water(°C)	Ambient Temp.(°C)								
	10	15	20	25	30	35	40	45	48
7	5.01	4.84	4.62	4.45	4.02	3.53	2.97	2.22	1.80
8	5.71	5.53	5.32	5.14	4.72	4.23	3.55	2.81	2.39
9	5.81	5.64	5.43	5.25	4.83	4.33	3.66	2.85	2.43
10	5.88	5.71	5.50	5.32	4.90	4.40	3.73	2.92	2.50
11	6.03	5.85	5.64	5.46	5.04	4.54	3.84	2.99	2.46
12	6.17	5.99	5.78	5.60	5.18	4.68	3.91	3.06	2.53
13	6.31	6.13	5.92	5.74	5.32	4.83	4.01	3.13	2.60
14	6.48	6.31	6.10	5.92	5.50	5.00	4.12	3.24	2.71
15	6.66	6.48	6.27	6.10	5.67	5.18	4.23	3.31	2.74
18	6.77	6.59	6.41	6.24	5.81	5.32	4.61	3.52	2.99
20	7.05	6.87	6.70	6.52	6.10	5.60	4.75	3.59	3.06
23	7.37	7.19	7.01	6.84	6.41	5.92	5.07	3.84	3.31
25	7.65	7.47	7.30	7.12	6.70	6.20	5.28	4.01	3.48

Cooling Capacity Correction_10									
Outflow Water(°C)	Ambient Temp.(°C)								
	10	15	20	25	30	35	40	45	48
7	4.87	4.70	4.49	4.32	3.91	3.43	2.88	2.16	1.75
8	5.47	5.30	5.10	4.93	4.51	4.03	3.38	2.66	2.25
9	5.58	5.41	5.20	5.03	4.62	4.14	3.48	2.70	2.28
10	5.65	5.47	5.27	5.10	4.69	4.21	3.55	2.76	2.35
11	5.78	5.61	5.41	5.23	4.82	4.34	3.66	2.83	2.32
12	5.92	5.75	5.54	5.37	4.96	4.48	3.72	2.90	2.39
13	6.06	5.89	5.68	5.51	5.10	4.62	3.83	2.97	2.46
14	6.23	6.06	5.85	5.68	5.27	4.79	3.93	3.07	2.56
15	6.40	6.23	6.02	5.85	5.44	4.96	4.03	3.14	2.59
18	6.50	6.33	6.16	5.99	5.58	5.10	4.41	3.35	2.83
20	6.78	6.61	6.43	6.26	5.85	5.37	4.55	3.42	2.90
23	7.09	6.91	6.74	6.57	6.16	5.68	4.86	3.66	3.14
25	7.36	7.19	7.02	6.85	6.43	5.95	5.06	3.83	3.31

Cooling Capacity Correction_12									
Outflow Water(°C)	Ambient Temp.(°C)								
	10	15	20	25	30	35	40	45	48
7	4.69	4.52	4.32	4.16	3.76	3.30	2.77	2.08	1.68
8	5.26	5.10	4.90	4.73	4.34	3.87	3.25	2.55	2.16
9	5.36	5.19	5.00	4.83	4.44	3.97	3.35	2.59	2.19
10	5.43	5.26	5.06	4.90	4.50	4.04	3.41	2.65	2.26
11	5.56	5.39	5.19	5.03	4.63	4.17	3.51	2.72	2.22
12	5.69	5.52	5.33	5.16	4.77	4.30	3.58	2.79	2.29
13	5.82	5.66	5.46	5.29	4.90	4.44	3.68	2.85	2.36
14	5.99	5.82	5.62	5.46	5.06	4.60	3.78	2.95	2.46
15	6.15	5.99	5.79	5.62	5.23	4.77	3.87	3.02	2.49
18	6.25	6.09	5.92	5.76	5.36	4.90	4.24	3.21	2.72
20	6.51	6.35	6.18	6.02	5.62	5.16	4.37	3.28	2.79
23	6.81	6.65	6.48	6.32	5.92	5.46	4.67	3.51	3.02
25	7.08	6.91	6.75	6.58	6.18	5.72	4.86	3.68	3.18

Cooling Capacity Correction_14									
Outflow Water(°C)	Ambient Temp.(°C)								
	10	15	20	25	30	35	40	45	48
7	4.42	4.26	4.07	3.92	3.55	3.11	2.61	1.96	1.59
8	4.91	4.76	4.57	4.41	4.04	3.60	3.01	2.36	1.99
9	5.00	4.85	4.66	4.51	4.13	3.70	3.11	2.39	2.02
10	5.07	4.91	4.72	4.57	4.20	3.76	3.17	2.45	2.08
11	5.19	5.04	4.85	4.69	4.32	3.88	3.26	2.52	2.05
12	5.31	5.16	4.97	4.82	4.44	4.01	3.32	2.58	2.11
13	5.44	5.28	5.10	4.94	4.57	4.13	3.42	2.64	2.17
14	5.59	5.44	5.25	5.10	4.72	4.29	3.51	2.73	2.27
15	5.75	5.59	5.41	5.25	4.88	4.44	3.60	2.80	2.30
18	5.84	5.69	5.53	5.38	5.00	4.57	3.95	2.98	2.52
20	6.09	5.94	5.78	5.63	5.25	4.82	4.07	3.04	2.58
23	6.37	6.22	6.06	5.91	5.53	5.10	4.35	3.26	2.80
25	6.62	6.47	6.31	6.15	5.78	5.35	4.54	3.42	2.95

Cooling Capacity Correction_16									
Outflow Water(°C)	Ambient Temp.(°C)								
	10	15	20	25	30	35	40	45	48
7	4.22	4.07	3.89	3.74	3.39	2.97	2.49	1.87	1.51
8	4.64	4.49	4.31	4.16	3.80	3.39	2.82	2.20	1.84
9	4.73	4.58	4.40	4.25	3.89	3.48	2.91	2.23	1.87
10	4.78	4.64	4.46	4.31	3.95	3.54	2.97	2.29	1.93
11	4.90	4.75	4.58	4.43	4.07	3.66	3.06	2.35	1.90
12	5.02	4.87	4.70	4.55	4.19	3.77	3.12	2.41	1.96
13	5.14	4.99	4.81	4.67	4.31	3.89	3.21	2.47	2.02
14	5.29	5.14	4.96	4.81	4.46	4.04	3.30	2.56	2.11
15	5.44	5.29	5.11	4.96	4.61	4.19	3.39	2.62	2.14
18	5.53	5.38	5.23	5.08	4.73	4.31	3.72	2.79	2.35
20	5.76	5.62	5.47	5.32	4.96	4.55	3.83	2.85	2.41
23	6.03	5.88	5.74	5.59	5.23	4.81	4.10	3.06	2.62
25	6.27	6.12	5.97	5.82	5.47	5.05	4.28	3.21	2.77

(2) 1-Phase units

Cooling Capacity Correction_8									
Outflow Water(°C)	Ambient Temp.(°C)								
	10	15	20	25	30	35	40	45	48
7	4.79	4.62	4.41	4.25	3.84	3.37	2.83	2.12	1.72
8	5.43	5.26	5.06	4.89	4.49	4.01	3.37	2.67	2.26
9	5.53	5.36	5.16	4.99	4.59	4.11	3.47	2.70	2.29
10	5.60	5.43	5.23	5.06	4.65	4.18	3.54	2.77	2.36
11	5.73	5.56	5.36	5.19	4.79	4.32	3.64	2.83	2.33
12	5.87	5.70	5.50	5.33	4.92	4.45	3.71	2.90	2.40
13	6.00	5.83	5.63	5.46	5.06	4.59	3.81	2.97	2.46
14	6.17	6.00	5.80	5.63	5.23	4.76	3.91	3.07	2.56
15	6.34	6.17	5.97	5.80	5.40	4.92	4.01	3.14	2.60
18	6.44	6.27	6.10	5.93	5.53	5.06	4.38	3.34	2.83
20	6.71	6.54	6.37	6.20	5.80	5.33	4.52	3.41	2.90
23	7.01	6.84	6.68	6.51	6.10	5.63	4.82	3.64	3.14
25	7.28	7.11	6.95	6.78	6.37	5.90	5.02	3.81	3.31

Cooling Capacity Correction_10									
Outflow Water(°C)	Ambient Temp.(°C)								
	10	15	20	25	30	35	40	45	48
7	4.57	4.41	4.22	4.06	3.67	3.22	2.70	2.03	1.64
8	5.14	4.98	4.79	4.63	4.24	3.79	3.18	2.50	2.12
9	5.24	5.08	4.88	4.72	4.34	3.89	3.27	2.53	2.15
10	5.30	5.14	4.95	4.79	4.40	3.95	3.34	2.60	2.21
11	5.43	5.27	5.08	4.92	4.53	4.08	3.44	2.66	2.18
12	5.56	5.40	5.21	5.05	4.66	4.21	3.50	2.73	2.24
13	5.69	5.53	5.34	5.17	4.79	4.34	3.60	2.79	2.31
14	5.85	5.69	5.50	5.34	4.95	4.50	3.69	2.89	2.41
15	6.01	5.85	5.66	5.50	5.11	4.66	3.79	2.95	2.44
18	6.11	5.95	5.79	5.63	5.24	4.79	4.14	3.15	2.66
20	6.37	6.20	6.04	5.88	5.50	5.05	4.27	3.21	2.73
23	6.66	6.49	6.33	6.17	5.79	5.34	4.56	3.44	2.95
25	6.91	6.75	6.59	6.43	6.04	5.59	4.76	3.60	3.11

Cooling Capacity Correction_12									
Outflow Water(°C)	Ambient Temp.(°C)								
	10	15	20	25	30	35	40	45	48
7	4.40	4.25	4.06	3.91	3.53	3.10	2.60	1.95	1.58
8	4.94	4.79	4.60	4.45	4.07	3.64	3.05	2.40	2.03
9	5.03	4.88	4.69	4.54	4.17	3.73	3.14	2.43	2.06
10	5.10	4.94	4.76	4.60	4.23	3.79	3.21	2.49	2.12
11	5.22	5.07	4.88	4.72	4.35	3.92	3.30	2.55	2.09
12	5.34	5.19	5.00	4.85	4.48	4.04	3.36	2.62	2.15
13	5.47	5.31	5.13	4.97	4.60	4.17	3.45	2.68	2.21
14	5.62	5.47	5.28	5.13	4.76	4.32	3.55	2.77	2.31
15	5.78	5.62	5.44	5.28	4.91	4.48	3.64	2.83	2.34
18	5.87	5.72	5.56	5.41	5.03	4.60	3.98	3.02	2.55
20	6.12	5.96	5.81	5.65	5.28	4.85	4.10	3.08	2.62
23	6.40	6.24	6.09	5.93	5.56	5.13	4.38	3.30	2.83
25	6.65	6.49	6.34	6.18	5.81	5.38	4.57	3.45	2.99

Cooling Capacity Correction_14									
Outflow Water(°C)	Ambient Temp.(°C)								
	10	15	20	25	30	35	40	45	48
7	4.05	3.90	3.73	3.59	3.25	2.85	2.39	1.80	1.45
8	4.50	4.36	4.19	4.04	3.70	3.30	2.76	2.16	1.82
9	4.59	4.44	4.27	4.13	3.79	3.39	2.85	2.19	1.85
10	4.64	4.50	4.33	4.19	3.84	3.45	2.90	2.25	1.91
11	4.76	4.61	4.44	4.30	3.96	3.56	2.99	2.31	1.88
12	4.87	4.73	4.56	4.41	4.07	3.67	3.05	2.36	1.94
13	4.98	4.84	4.67	4.53	4.19	3.79	3.13	2.42	1.99
14	5.13	4.98	4.81	4.67	4.33	3.93	3.22	2.51	2.08
15	5.27	5.13	4.96	4.81	4.47	4.07	3.30	2.56	2.11
18	5.36	5.21	5.07	4.93	4.59	4.19	3.62	2.73	2.31
20	5.58	5.44	5.30	5.16	4.81	4.41	3.73	2.79	2.36
23	5.84	5.70	5.55	5.41	5.07	4.67	3.99	2.99	2.56
25	6.07	5.93	5.78	5.64	5.30	4.90	4.16	3.13	2.70

Cooling Capacity Correction_16									
Outflow Water(°C)	Ambient Temp.(°C)								
	10	15	20	25	30	35	40	45	48
7	3.72	3.59	3.43	3.30	2.99	2.62	2.20	1.65	1.34
8	4.09	3.96	3.80	3.67	3.36	2.99	2.49	1.94	1.63
9	4.17	4.04	3.88	3.75	3.43	3.07	2.57	1.97	1.65
10	4.22	4.09	3.93	3.80	3.49	3.12	2.62	2.02	1.71
11	4.33	4.19	4.04	3.91	3.59	3.23	2.70	2.07	1.68
12	4.43	4.30	4.14	4.01	3.70	3.33	2.75	2.12	1.73
13	4.54	4.40	4.25	4.12	3.80	3.43	2.83	2.18	1.78
14	4.67	4.54	4.38	4.25	3.93	3.57	2.91	2.26	1.86
15	4.80	4.67	4.51	4.38	4.06	3.70	2.99	2.31	1.89
18	4.88	4.74	4.61	4.48	4.17	3.80	3.28	2.47	2.07
20	5.09	4.95	4.82	4.69	4.38	4.01	3.38	2.52	2.12
23	5.32	5.19	5.06	4.93	4.61	4.25	3.62	2.70	2.31
25	5.53	5.40	5.27	5.14	4.82	4.46	3.78	2.83	2.44

◆ COP Correction

Actual COP = nominal COP x COP correction coefficient.

(1) 1-Phase units

COP Correction_4														
Outflow Water(°C)	Ambient Temp.(°C)													
	-25	-20	-15	-10	-7	-2	2	7	10	15	20	25	30	35
25	2.11	2.65	3.19	3.89	4.48	5.18	5.89	6.43	6.64	7.02	7.24	7.56	7.78	8.10
30	1.67	2.16	2.65	3.35	3.94	4.64	5.35	5.94	6.16	6.53	6.75	7.07	7.29	7.61
35	1.46	1.89	2.16	2.81	3.24	3.89	4.37	5.40	5.67	6.05	6.37	6.70	6.91	7.24
40	1.24	1.62	2.05	2.48	2.97	3.56	4.16	4.75	4.91	5.24	5.51	5.83	6.05	6.32
45	/	1.40	1.78	2.16	2.48	3.02	3.62	4.21	4.37	4.70	4.97	5.29	5.51	5.72
50	/	/	1.40	1.78	2.16	2.59	3.19	3.78	3.94	4.27	4.54	4.86	5.08	5.29
55	/	/	/	1.46	1.84	2.11	2.65	3.24	3.40	3.73	4.00	4.32	4.54	4.75
60	/	/	/	/	1.46	1.67	1.94	2.54	2.70	3.02	3.29	3.62	/	/
65	/	/	/	/	/	/	/	/	/	2.16	2.43	2.59	/	/

COP Correction_6														
Outflow Water(°C)	Ambient Temp.(°C)													
	-25	-20	-15	-10	-7	-2	2	7	10	15	20	25	30	35
25	2.11	2.65	3.19	3.89	4.48	5.18	5.89	6.43	6.64	7.02	7.24	7.56	7.78	8.10
30	1.67	2.16	2.65	3.35	3.94	4.64	5.35	5.94	6.16	6.53	6.75	7.07	7.29	7.61
35	1.40	1.84	2.11	2.75	3.19	3.78	4.32	5.40	5.67	6.05	6.37	6.70	6.91	7.24
40	1.13	1.51	1.94	2.38	2.86	3.46	4.05	4.64	4.81	5.13	5.40	5.72	5.94	6.21
45	/	1.30	1.67	2.05	2.38	2.92	3.51	4.10	4.27	4.59	4.86	5.18	5.40	5.62
50	/	/	1.30	1.67	2.05	2.48	3.08	3.67	3.83	4.16	4.43	4.75	4.97	5.18
55	/	/	/	1.35	1.73	2.00	2.54	3.13	3.29	3.62	3.89	4.21	4.43	4.64
60	/	/	/	/	1.35	1.57	1.84	2.43	2.59	2.92	3.19	3.51	/	/
65	/	/	/	/	/	/	/	/	2.21	2.43	2.54	/	/	/

COP Correction_8														
Outflow Water(°C)	Ambient Temp.(°C)													
	-25	-20	-15	-10	-7	-2	2	7	10	15	20	25	30	35
25	2.07	2.61	3.14	3.83	4.42	5.11	5.80	6.33	6.54	6.92	7.13	7.45	7.66	7.98
30	1.65	2.13	2.61	3.30	3.88	4.58	5.27	5.85	6.06	6.44	6.65	6.97	7.18	7.50
35	1.38	1.81	2.07	2.71	3.14	3.72	4.26	5.32	5.59	5.96	6.28	6.60	6.81	7.13
40	1.22	1.60	2.02	2.45	2.93	3.51	4.10	4.68	4.84	5.16	5.43	5.75	5.96	6.22
45	/	1.49	1.86	2.23	2.55	3.09	3.67	4.26	4.42	4.73	5.00	5.32	5.53	5.75
50	/	/	1.49	1.86	2.23	2.66	3.25	3.83	3.99	4.31	4.58	4.89	5.11	5.32
55	/	/	/	1.60	1.97	2.23	2.77	3.35	3.51	3.83	4.10	4.42	4.63	4.84
60	/	/	/	/	1.60	1.81	2.07	2.66	2.82	3.14	3.40	3.72	/	/
65	/	/	/	/	/	/	/	/	2.18	2.39	2.50	/	/	/

COP Correction_10														
Outflow Water(°C)	Ambient Temp.(°C)													
	-25	-20	-15	-10	-7	-2	2	7	10	15	20	25	30	35
25	1.97	2.47	2.98	3.64	4.19	4.85	5.50	6.01	6.21	6.57	6.77	7.07	7.27	7.58
30	1.57	2.02	2.47	3.13	3.69	4.34	5.00	5.56	5.76	6.11	6.31	6.62	6.82	7.12
35	1.31	1.72	1.97	2.58	2.98	3.54	4.04	5.05	5.30	5.66	5.96	6.26	6.46	6.77
40	1.16	1.52	1.92	2.32	2.78	3.33	3.89	4.44	4.60	4.90	5.15	5.45	5.66	5.91
45	/	1.41	1.77	2.12	2.42	2.93	3.48	4.04	4.19	4.49	4.75	5.05	5.25	5.45
50	/	/	1.41	1.77	2.12	2.53	3.08	3.64	3.79	4.09	4.34	4.65	4.85	5.05
55	/	/	/	1.52	1.87	2.12	2.63	3.18	3.33	3.64	3.89	4.19	4.39	4.60
60	/	/	/	/	1.52	1.72	1.97	2.53	2.68	2.98	3.23	3.54	/	/
65	/	/	/	/	/	/	/	/	2.07	2.27	2.37	/	/	/

COP Correction_12														
Outflow Water(°C)	Ambient Temp.(°C)													
	-25	-20	-15	-10	-7	-2	2	7	10	15	20	25	30	35
25	1.93	2.42	2.91	3.56	4.10	4.74	5.38	5.88	6.08	6.42	6.62	6.92	7.11	7.41
30	1.53	1.98	2.42	3.06	3.61	4.25	4.89	5.43	5.63	5.98	6.18	6.47	6.67	6.97
35	1.28	1.68	1.93	2.52	3.01	3.36	3.66	4.94	5.19	5.53	5.83	6.13	6.32	6.62
40	1.14	1.48	1.88	2.27	2.72	3.16	3.46	4.35	4.50	4.79	5.04	5.34	5.53	5.78
45	/	1.38	1.73	2.07	2.37	2.87	3.41	3.95	4.10	4.40	4.64	4.94	5.14	5.34
50	/	/	1.38	1.73	2.07	2.47	3.01	3.56	3.71	4.00	4.25	4.54	4.74	4.94
55	/	/	/	1.63	1.98	2.17	2.67	3.21	3.36	3.66	3.90	4.20	4.40	4.59
60	/	/	/	/	1.58	1.78	2.03	2.57	2.72	3.01	3.26	3.56	/	/
65	/	/	/	/	/	/	/	/	2.03	2.22	2.32	/	/	/

COP Correction_14														
Outflow Water(°C)	Ambient Temp.(°C)													
	-25	-20	-15	-10	-7	-2	2	7	10	15	20	25	30	35
25	1.85	2.33	2.80	3.42	3.94	4.56	5.18	5.65	5.84	6.18	6.37	6.65	6.84	7.13
30	1.47	1.90	2.33	2.95	3.47	4.09	4.70	5.23	5.42	5.75	5.94	6.22	6.41	6.70
35	1.24	1.62	1.85	2.42	2.90	3.23	3.52	4.75	4.99	5.32	5.61	5.89	6.08	6.37
40	1.09	1.43	1.81	2.19	2.61	3.04	3.33	4.18	4.32	4.61	4.85	5.13	5.32	5.56
45	/	1.38	1.71	2.04	2.33	2.76	3.28	3.80	3.94	4.23	4.47	4.75	4.94	5.13
50	/	/	1.33	1.66	2.00	2.38	2.90	3.42	3.56	3.85	4.09	4.37	4.56	4.75
55	/	/	/	1.57	1.90	2.09	2.57	3.09	3.23	3.52	3.75	4.04	4.23	4.42
60	/	/	/	/	1.52	1.71	1.95	2.47	2.61	2.90	3.14	3.42	/	/
65	/	/	/	/	/	/	/	/	1.95	2.14	2.23	/	/	/

COP Correction_16														
Outflow Water(°C)	Ambient Temp.(°C)													
	-25	-20	-15	-10	-7	-2	2	7	10	15	20	25	30	35
25	1.77	2.23	2.68	3.28	3.78	4.37	4.96	5.41	5.60	5.92	6.10	6.37	6.55	6.83
30	1.41	1.82	2.23	2.82	3.32	3.91	4.50	5.01	5.19	5.51	5.69	5.96	6.14	6.42
35	1.18	1.55	1.77	2.32	2.78	3.09	3.37	4.55	4.78	5.10	5.37	5.64	5.82	6.10
40	1.05	1.37	1.73	2.09	2.50	2.91	3.19	4.00	4.14	4.41	4.64	4.91	5.10	5.32
45	/	1.32	1.64	1.96	2.23	2.64	3.14	3.64	3.78	4.05	4.28	4.55	4.73	4.91
50	/	/	1.27	1.59	1.91	2.28	2.78	3.28	3.41	3.69	3.91	4.19	4.37	4.55
55	/	/	/	1.50	1.82	2.00	2.46	2.96	3.09	3.37	3.59	3.87	4.05	4.23
60	/	/	/	/	1.46	1.64	1.87	2.37	2.50	2.78	3.00	3.28	/	/
65	/	/	/	/	/	/	/	/	1.87	2.05	2.14	/	/	/

(2) 3-Phase units

COP Correction_8														
Outflow Water(°C)	Ambient Temp.(°C)													
	-25	-20	-15	-10	-7	-2	2	7	10	15	20	25	30	35
25	1.97	2.48	2.99	3.64	4.20	4.86	5.52	6.02	6.22	6.58	6.78	7.08	7.29	7.59
30	1.57	2.02	2.48	3.14	3.69	4.35	5.01	5.57	5.77	6.12	6.33	6.63	6.83	7.13
35	1.32	1.72	1.97	2.58	2.99	3.54	4.05	5.06	5.31	5.67	5.97	6.27	6.48	6.78
40	1.16	1.52	1.92	2.33	2.78	3.34	3.90	4.45	4.60	4.91	5.16	5.46	5.67	5.92
45	/	1.42	1.77	2.13	2.43	2.93	3.49	4.05	4.20	4.50	4.76	5.06	5.26	5.46
50	/	/	1.42	1.77	2.13	2.53	3.09	3.64	3.80	4.10	4.35	4.66	4.86	5.06
55	/	/	/	1.52	1.87	2.13	2.63	3.19	3.34	3.64	3.90	4.20	4.40	4.60
60	/	/	/	/	1.52	1.72	1.97	2.53	2.68	2.99	3.24	3.54	/	/
65	/	/	/	/	/	/	/	/	2.07	2.28	2.38	/	/	/

COP Correction_10														
Outflow Water(°C)	Ambient Temp.(°C)													
	-25	-20	-15	-10	-7	-2	2	7	10	15	20	25	30	35
25	1.93	2.43	2.92	3.56	4.11	4.75	5.40	5.89	6.09	6.44	6.63	6.93	7.13	7.43
30	1.53	1.98	2.43	3.07	3.61	4.26	4.90	5.45	5.64	5.99	6.19	6.48	6.68	6.98
35	1.29	1.68	1.93	2.52	2.92	3.47	3.96	4.95	5.20	5.54	5.84	6.14	6.34	6.63
40	1.14	1.49	1.88	2.28	2.72	3.27	3.81	4.36	4.50	4.80	5.05	5.35	5.54	5.79
45	/	1.39	1.73	2.08	2.38	2.87	3.42	3.96	4.11	4.41	4.65	4.95	5.15	5.35
50	/	/	1.39	1.73	2.08	2.48	3.02	3.56	3.71	4.01	4.26	4.55	4.75	4.95
55	/	/	/	1.49	1.83	2.08	2.57	3.12	3.27	3.56	3.81	4.11	4.31	4.50
60	/	/	/	/	1.49	1.68	1.93	2.48	2.62	2.92	3.17	3.47	/	/
65	/	/	/	/	/	/	/	/	2.03	2.23	2.33	/	/	/

COP Correction_12														
Outflow Water(°C)	Ambient Temp.(°C)													
	-25	-20	-15	-10	-7	-2	2	7	10	15	20	25	30	35
25	1.88	2.36	2.84	3.47	4.00	4.63	5.25	5.74	5.93	6.27	6.46	6.75	6.94	7.23
30	1.49	1.93	2.36	2.99	3.52	4.15	4.77	5.30	5.49	5.83	6.03	6.31	6.51	6.80
35	1.25	1.64	1.88	2.46	2.94	3.28	3.57	4.82	5.06	5.40	5.69	5.98	6.17	6.46
40	1.11	1.45	1.83	2.22	2.65	3.08	3.37	4.24	4.39	4.68	4.92	5.21	5.40	5.64
45	/	1.35	1.69	2.02	2.31	2.80	3.33	3.86	4.00	4.29	4.53	4.82	5.01	5.21
50	/	/	1.35	1.69	2.02	2.41	2.94	3.47	3.62	3.90	4.15	4.43	4.63	4.82
55	/	/	/	1.59	1.93	2.12	2.60	3.13	3.28	3.57	3.81	4.10	4.29	4.48
60	/	/	/	/	1.54	1.74	1.98	2.51	2.65	2.94	3.18	3.47	/	/
65	/	/	/	/	/	/	/	/	1.98	2.17	2.27	/	/	/

COP Correction_14														
Outflow Water(°C)	Ambient Temp.(°C)													
	-25	-20	-15	-10	-7	-2	2	7	10	15	20	25	30	35
25	1.79	2.25	2.71	3.31	3.82	4.42	5.01	5.47	5.66	5.98	6.16	6.44	6.62	6.90
30	1.43	1.84	2.25	2.85	3.36	3.96	4.55	5.06	5.24	5.57	5.75	6.03	6.21	6.49
35	1.20	1.56	1.79	2.35	2.81	3.13	3.40	4.60	4.83	5.15	5.43	5.70	5.89	6.16
40	1.06	1.38	1.75	2.12	2.53	2.94	3.22	4.05	4.19	4.46	4.69	4.97	5.15	5.38
45	/	1.33	1.66	1.98	2.25	2.67	3.17	3.68	3.82	4.09	4.32	4.60	4.78	4.97
50	/	/	1.29	1.61	1.93	2.30	2.81	3.31	3.45	3.73	3.96	4.23	4.42	4.60
55	/	/	/	1.52	1.84	2.02	2.48	2.99	3.13	3.40	3.63	3.91	4.09	4.28
60	/	/	/	/	1.47	1.66	1.89	2.39	2.53	2.81	3.04	3.31	/	/
65	/	/	/	/	/	/	/	/	1.89	2.07	2.16	/	/	/

COP Correction_16														
Outflow Water(°C)	Ambient Temp.(°C)													
	-25	-20	-15	-10	-7	-2	2	7	10	15	20	25	30	35
25	1.72	2.16	2.60	3.17	3.65	4.22	4.80	5.24	5.41	5.72	5.90	6.16	6.34	6.60
30	1.36	1.76	2.16	2.73	3.21	3.78	4.36	4.84	5.02	5.32	5.50	5.76	5.94	6.20
35	1.14	1.50	1.72	2.24	2.68	2.99	3.26	4.40	4.62	4.93	5.19	5.46	5.63	5.90
40	1.01	1.32	1.67	2.02	2.42	2.82	3.08	3.87	4.00	4.27	4.49	4.75	4.93	5.15
45	/	1.28	1.58	1.89	2.16	2.55	3.04	3.52	3.65	3.92	4.14	4.40	4.58	4.75
50	/	/	1.23	1.54	1.85	2.20	2.68	3.17	3.30	3.56	3.78	4.05	4.22	4.40
55	/	/	/	1.45	1.76	1.94	2.38	2.86	2.99	3.26	3.48	3.74	3.92	4.09
60	/	/	/	/	1.41	1.58	1.80	2.29	2.42	2.68	2.90	3.17	/	/
65	/	/	/	/	/	/	/	/	1.80	1.98	2.07	/	/	/

2 Explosive Views and Part Lists

(1) R-AQUA CGW-M 04 A1, R-AQUA CGW-M 06 A1

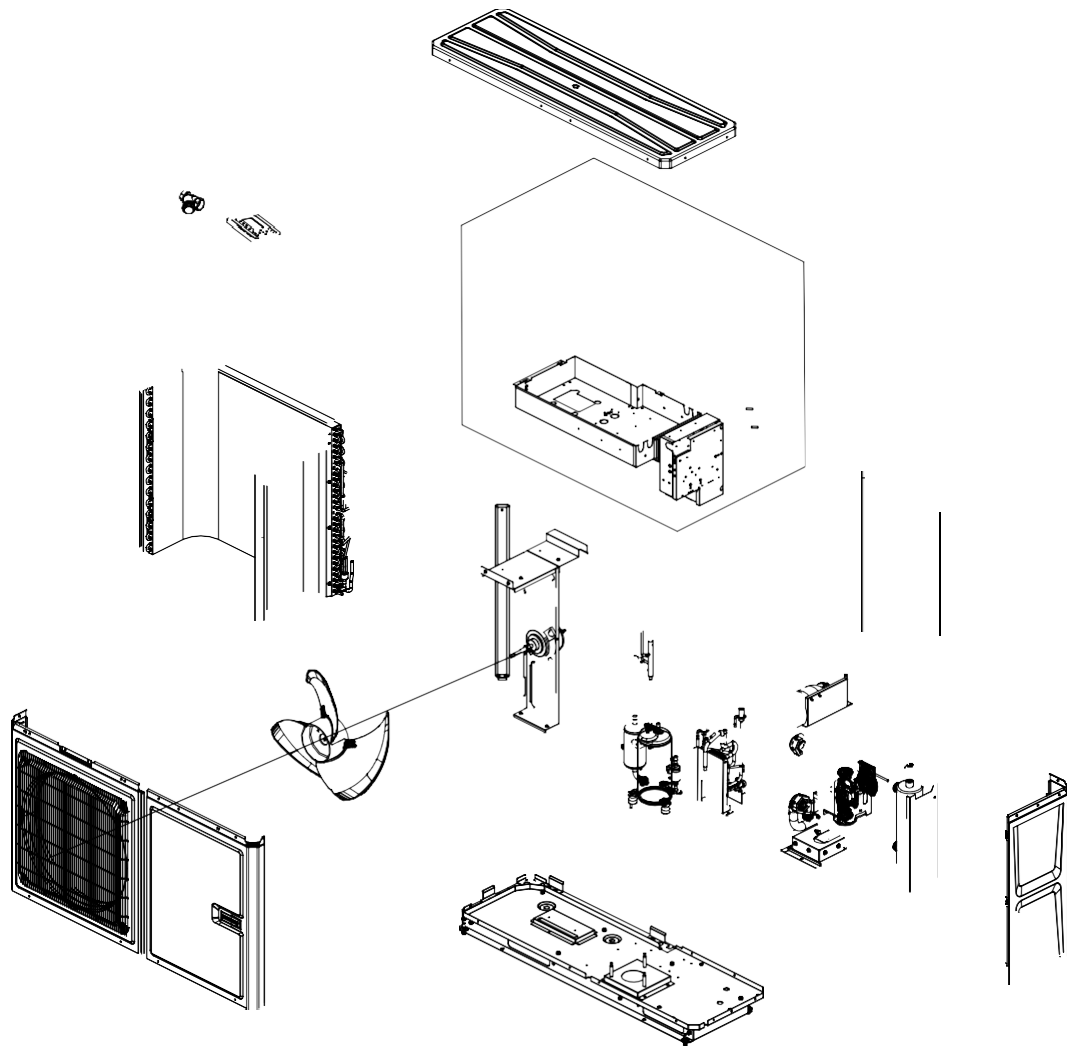

No.	Name	Quantity
16	Terminal Board	1
17	Terminal Board	1
18	Communication Interface Board	1
19	Electrical Retaining Plate	1
20	Terminal Board	1
21	Terminal Board	1
22	Thermostat	1
23	Jumper	1
24	Jumper	1
25	Supporter	1
26	4-way Valve	1
27	Supporter	1
28	Magnet Coil	1
29	Expansion Drum	1
30	Plate-type Heat Exchanger Sub-Assy	1
31	Auto Air Outlet Valve	1
32	Water Pump	1
33	Supporter	1
34	Water Pipe Connector	2
35	Electric Heater	1
36	Handle	2
37	Right side plate	1
38	Strainer	2
39	Relief Valve	1
40	Steam current Switch	1
41	Water Pipe Connector	1
42	Drainage Pipe Sub-assy	1
43	Chassis Sub-assy	1
44	Cut-off valve	1
45	Plate-type Heat Exchanger	1
46	Electronic Expansion Valve	1
47	Electric Expand Valve Fitting	1
48	Electronic Expansion Valve	1
49	Electric Expand Valve Fitting	1
50	Drainage Hose	1
51	Electrical Heater	1
52	Compressor and Fittings	1
53	Gas-liquid Separator Assy	1
54	Nozzle for Adding Freon	1
55	Nozzle for Adding Freon	1
56	Pressure Sensor	1
57	Pressure Protect Switch	1
58	Pressure Protect Switch	1
59	Pressure Protect Switch	1
60	Brushless DC Motor	1
61	Front side plate	1
62	Axial Flow Fan	1
63	Front Grill	1
64	Cabinet Assy	1

(2) R-AQUA CGW-M 04 A1, R-AQUA CGW-M 06 A1

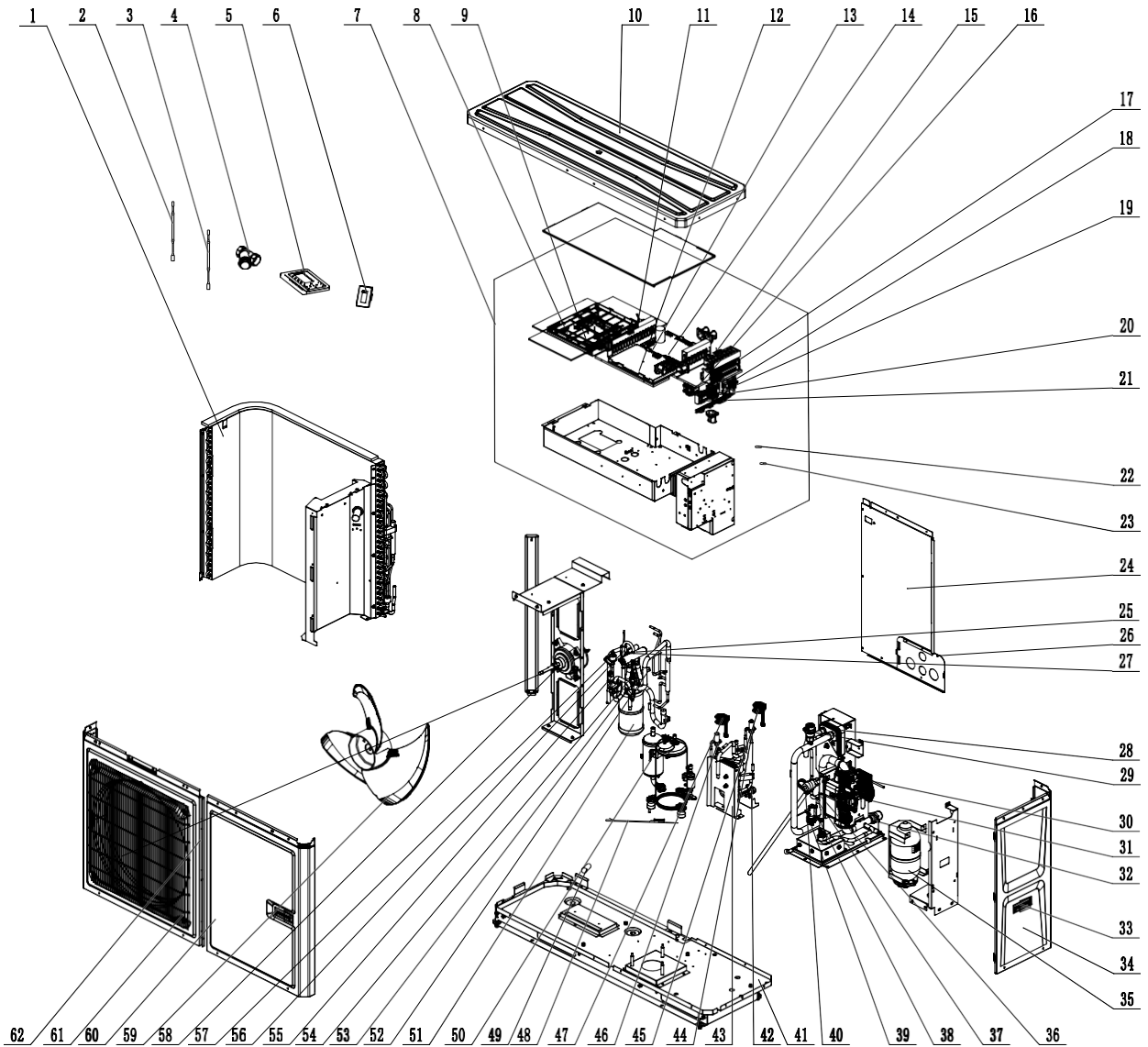

(1) Parts List of R-AQUA CGW-M 04 A1, R-AQUA CGW-M 06 A1

No.	Name	Quantity
1	Condenser Assy	1
2	Temperature Sensor	1
3	Temperature Sensor	1
4	Strainer	1
5	Display Board	1
6	Receiver Board	1
7	Electric Box Assy	1
8	Main Board	1
9	Radiator	1
10	Top cover	1
11	Laded PFC Inductance	2
12	Main Board	1
13	mounting card(main board)	1
14	Main Board	1
15	Bipolar AC Contactor	1
16	Terminal Board	1
17	Terminal Board	1

No.	Name	Quantity
18	Communication Interface Board	1
19	Electrical Retaining Plate	1
20	Terminal Board	1
21	Terminal Board	1
22	Jumper	1
23	Jumper	1
24	Supporter	1
25	4-way Valve	1
26	Supporter	1
27	Magnet Coil	1
28	Plate-type Heat Exchanger Sub-Assy	1
29	Auto Air Outlet Valve	1
30	Water Pump	1
31	Supporter	1
32	Water Pipe Connector	2
33	Handle	2
34	Right side plate	1
35	Expansion Drum	1
36	Strainer	2
37	Relief Valve	1
38	Steam current Switch	1
39	Water Pipe Connector	1
40	Drainage Pipe Sub-assy	1
41	Chassis Sub-assy	1
42	Cut-off valve	1
43	Plate-type Heat Exchanger	1
44	Electronic Expansion Valve	1
45	Electric Expand Valve Fitting	1
46	Electronic Expansion Valve	1
47	Electric Expand Valve Fitting	1
48	Drainage Hose	1
49	Electrical Heater	1
50	Compressor and Fittings	1
51	Gas-liquid Separator Assy	1
52	Nozzle for Adding Freon	1
53	Nozzle for Adding Freon	1
54	Pressure Sensor	1
55	Pressure Protect Switch	1
56	Pressure Protect Switch	1
57	Pressure Protect Switch	1
58	Brushless DC Motor	1
59	Front side plate	1
60	Axial Flow Fan	1
61	Front Grill	1
62	Cabinet Assy	1

(2) R-AQUA CGW-M 08 A1, R-AQUA CGW-M 10 A1

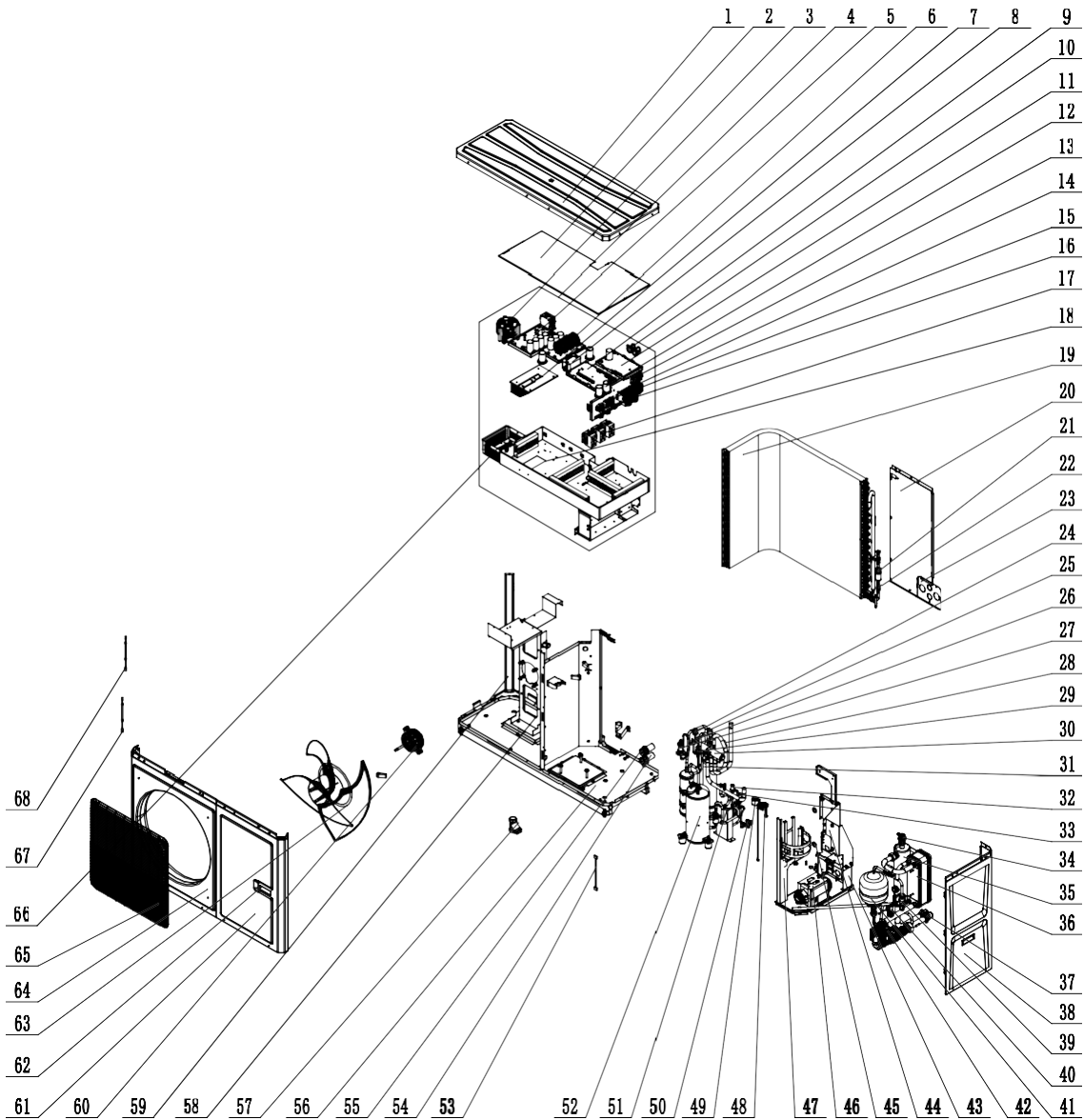

Parts List of R-AQUA CGW-M 08 A1, R-AQUA CGW-M 10 A1

No.	Name	Quantity
1	Top cover	1
2	Electric Box Cover	1
3	PFC Inductance	1
4	Electric Box Assy	1
5	Drive Board	1
6	Filter Board	1
7	Radiator	1
8	Filter	1
9	Main Board	1
10	Cable Cross Loop	4
11	Main Board	1
12	Rubber ring (wire-passing)	4
13	Communication Interface Board	1
14	Terminal Board	1
15	Terminal Board	1
16	Terminal Board	1

No.	Name	Quantity
17	Bipolar AC Contactor	3
18	Electric Box Sub-Assy	1
19	Condenser Assy	1
20	Rear Side Plate	1
21	Silencer	1
22	Strainer	1
23	Connection Board	1
24	Pressure Protect Switch	1
25	Pressure Protect Switch	1
26	Pressure Protect Switch	1
27	Relief Valve	1
28	Temp Sensor Sleeving	6
29	Pressure Sensor	1
30	4-Way Valve	1
31	Gas-liquid Separator	1
32	Electronic Expansion Valve	1
33	Electronic Expansion Valve	1
34	Auto Air Outlet Valve	1
35	Electric Heater	1
36	Plate-type Heat Exchanger	1
37	Joint	2
38	Right Side Plate	1
39	Relief Valve	1
40	Steam current Switch	1
41	Expansion Drum	1
42	Water Pump	1
43	Support Sub-assy	1
44	Supporter	1
45	Rubber cushion	2
46	Supporter	1
47	Support Sub-assy	1
48	Electric Expand Valve Fitting	1
49	Electric Expand Valve Fitting	1
50	Cut-off valve 1/4(N)	1
51	Connection Pipe Sub-assy	1
52	Compressor and Fittings	1
53	Signal Wire	1
54	Rubber Band	2
55	Cable Cross Loop	2
56	Chassis Sub-assy	1
57	Strainer	1
58	Motor Support Sub-Assy	1
59	Supporter	1
60	Brushless DC Motor	1
61	Front Side Plate	1
62	Handle	2
63	Axial Flow Fan	1
64	Cabinet	1
65	Front Grill	1

No.	Name	Quantity
66	Inductance Box Sub-assy	1
67	Temperature Sensor	1
68	Temperature Sensor	1

(4) R-AQUA CGW-M 08 A1, R-AQUA CGW-M 10 A1

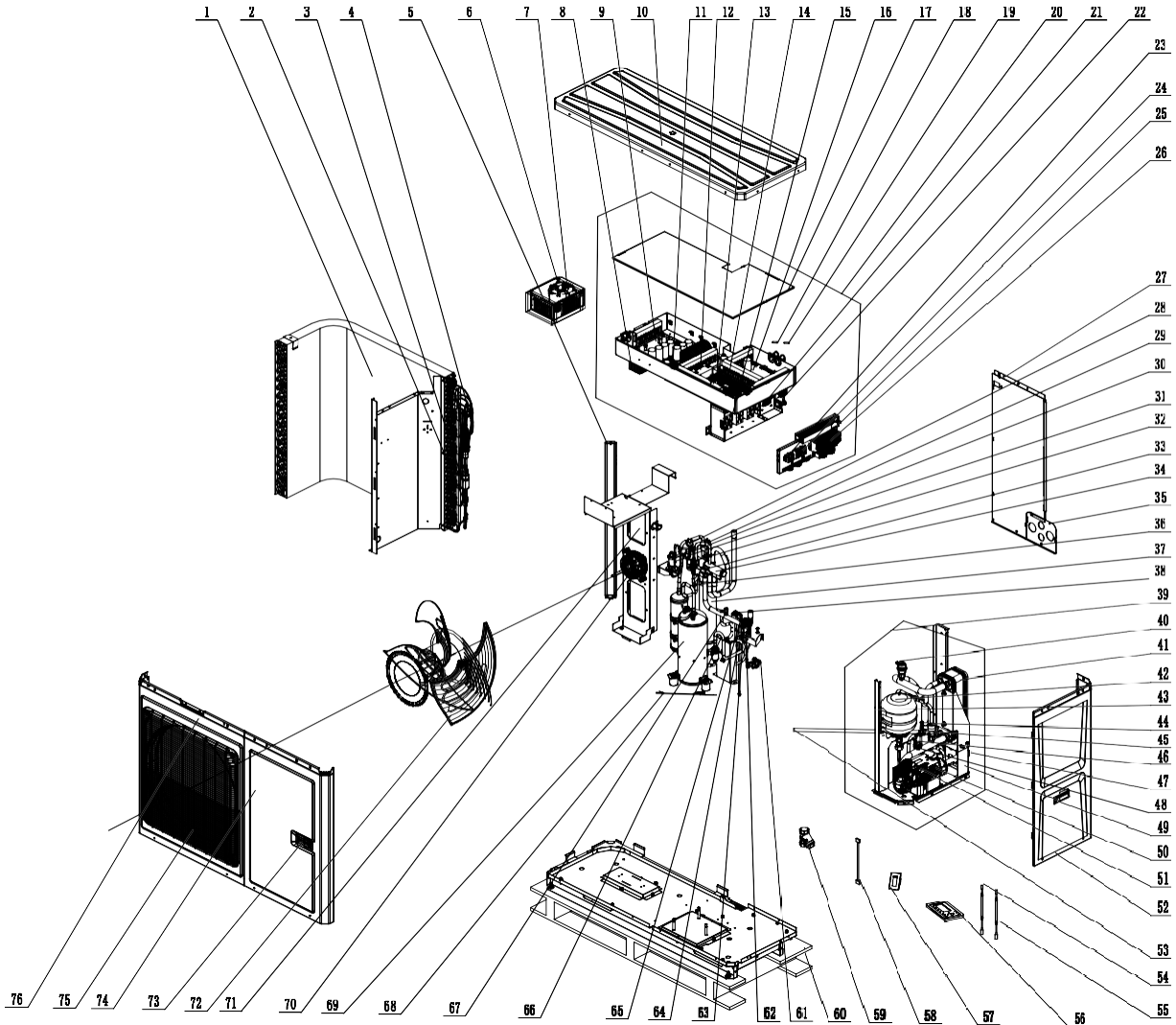

Parts List of R-AQUA CGW-M 08 A1, R-AQUA CGW-M 10 A1

No.	Name	Quantity
1	Condenser Assy	1
2	Filter	2
3	Silencer	1
4	Current Divider	2
5	Supporter	1
6	Inductance Box Sub-assy	1
7	PFC Inductance	1
8	Radiator	1
9	Drive Board	1
10	Top cover	1
11	Filter Board	1
12	Filter	1
13	Mounting plate	1
14	Main board	1

No.	Name	Quantity
15	Bipolar AC Contactor	1
16	Main board	1
17	Electric Box Cover	1
18	Jumper	1
19	Jumper	1
20	Electric Box Assy	1
21	Terminal Board	1
22	Communication Interface Board	1
23	Terminal Board	1
24	Terminal Board	1
25	Terminal Board	1
26	Mounting plate	1
27	Rear Side Plate	1
28	Pressure Protect Switch	1
29	Pressure Protect Switch	1
30	Relief Valve	1
31	Pressure Protect Switch	1
32	Pressure Sensor	1
33	Magnet Coil	1
34	4-Way Valve	1
35	Connection Board	1
36	Nozzle for Adding Freon	1
37	Gas-liquid Separator Sub-Assy	1
38	Electric Expand Valve Fitting	1
39	Evaporator Assy	1
40	Auto Air Outlet Valve	1
41	Plate-type Heat Exchanger	1
42	Expansion Drum	1
43	Support Sub-assy	1
44	Relief Valve	1
45	Drainage Pipe Sub-assy	1
46	Water pipe connector	2
47	Steam current Switch	1
48	Support Sub-assy	1
49	Water pump	1
50	Supporter	1
51	Right Side Plate	1
52	Drainage Hose	1
53	Temperature Sensor	1
54	Temperature Sensor	1
55	Display Board	1
56	Remote room temperature sensor	1
57	Signal Wire	1
58	Strainer	1
59	Chassis Sub-assy	1
60	Cut-off valve 1/4(N)	1
61	Electronic Expansion Valve	1
62	Electric Expand Valve Fitting	1
63	Connection Pipe Sub-assy	1

No.	Name	Quantity
64	Electronic Expansion Valve	1
65	Nozzle for Adding Freon	1
66	Plate-type Heat Exchanger	1
67	Electrical Heater(Compressor)	1
68	Compressor and Fittings	1
69	Brushless DC Motor	1
70	Motor Support Sub-Assy	1
71	Axial Flow Fan	1
72	Handle	2
73	Front Grill	1
74	Front Side Plate	1
75	Cabinet	1
76	Water paper connector	1

(5) R-AQUA CGW-M 08 M1, R-AQUA CGW-M 10 M1

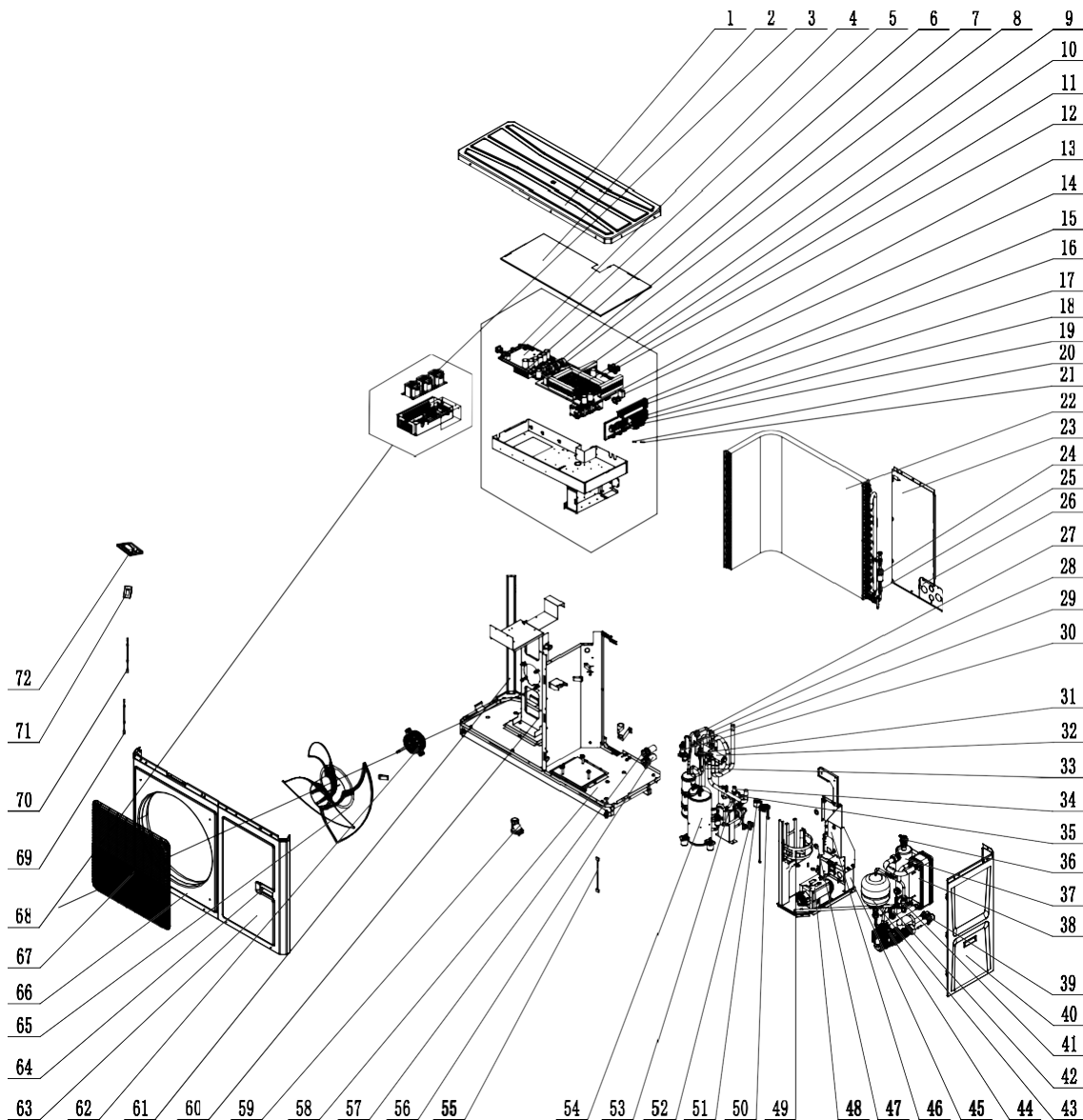

Parts List of R-AQUA CGW-M 08 M1, R-AQUA CGW-M 10 M1

No.	Name	Quantity
1	Top cover	1
2	Electric Box Cover	1

No.	Name	Quantity
3	Reactor	3
4	Retaining Plate	1
5	Drive Board	1
6	Radiator	1
7	Filter Board	1
8	Reactor	1
9	Mounting card(main board)	1
10	Electric Box Assy	1
11	Main Board	1
12	Main Board	1
13	AC Contactor	3
14	Thermostat	1
15	Electrical Retaining Plate	1
16	Communication Interface Board	1
17	Terminal Board	1
18	Terminal Board	3
19	Terminal Board	1
20	Jumper	1
21	Jumper	1
22	Condenser Assy	1
23	Rear Side Plate	1
24	Silencer	1
25	Strainer	2
26	Connection Board	1
27	Pressure Protect Switch	1
28	Pressure Protect Switch	1
29	Pressure Protect Switch	1
30	Relief Valve	1
31	Pressure Sensor	1
32	4-Way Valve	1
33	Gas-liquid Separator	1
34	Electronic Expansion Valve	1
35	Electronic Expansion Valve	1
36	Auto Air Outlet Valve	1
37	Electric Heater	1
38	Plate-type Heat Exchanger	1
39	Joint	2
40	Right Side Plate	1
41	Relief Valve	1
42	Steam current Switch	1
43	Expansion Drum	1
44	Water Pump	1
45	Support Sub-assy	1
46	Supporter	1
47	Rubber cushion	2
48	Supporter	1
49	Support Sub-assy	1
50	Electric Expand Valve Fitting	1

No.	Name	Quantity
51	Electric Expand Valve Fitting	1
52	Cut-off valve 1/4(N)	1
53	Connection Pipe Sub-assy	1
54	Compressor and Fittings	1
55	Signal Wire	1
56	Rubber Band	2
57	Cable Cross Loop	2
58	Chassis Sub-assy	1
59	Strainer	1
60	Motor Support Sub-Assy	1
61	Supporter	1
62	Brushless DC Motor	1
63	Front Side Plate	1
64	Handle	2
65	Axial Flow Fan	1
66	Cabinet	1
67	Front Grill	1
68	Inductance Box Sub-assy	1
69	Temperature Sensor	1
70	Temperature Sensor	1
71	Remote room temperature sensor	1
72	Display Board	1

(6) R-AQUA CGW-M 08 M1, R-AQUA CGW-M 10 M1

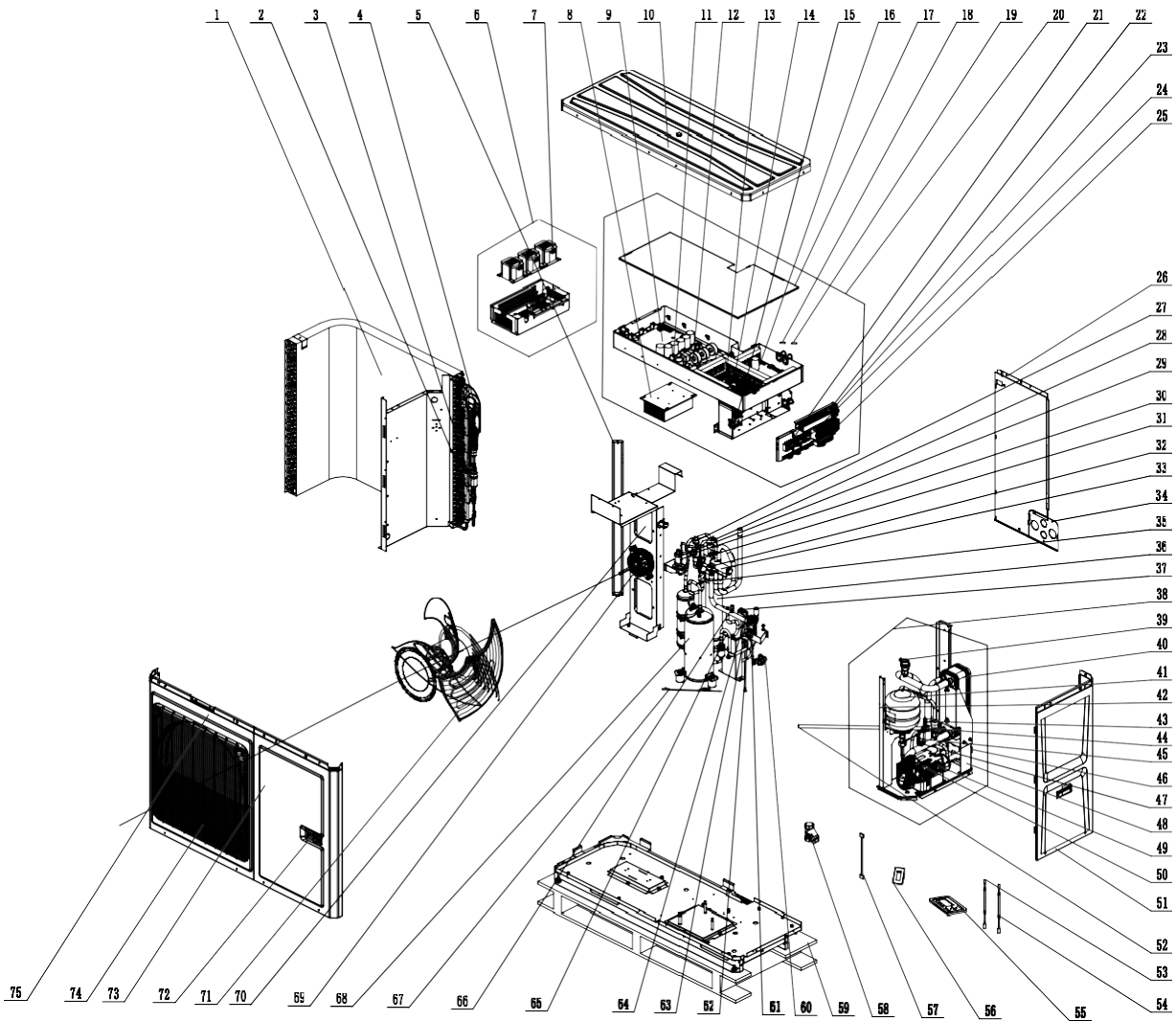

(5) Parts List of R -AQUA CGW-M 08 M1, R-AQUA CGW-M 10 M1

No.	Name	Quantity
1	Condenser Assy	1
2	Filter	2
3	Silencer	1
4	Current Divider	2
5	Supporter	1
6	Inductance Box Sub-assy	1
7	PFC Inductance	3
8	Radiator	1
9	Drive Board	1
10	Top cover	1
11	Filter Board	1
12	Filter	1
13	Mounting plate	1
14	Main board	1
15	Bipolar AC Contactor	1
16	Main board	1
17	Electric Box Cover	1
18	Jumper	1
19	Jumper	1

No.	Name	Quantity
20	Electric Box Assy	1
21	Terminal Board	1
22	Mounting plate	1
23	Communication Interface Board	1
24	Terminal Board	1
25	Terminal Board	1
26	Rear Side Plate	1
27	Pressure Protect Switch	1
28	Pressure Protect Switch	1
29	Relief Valve	1
30	Pressure Protect Switch	1
31	Pressure Sensor	1
32	Magnet Coil	1
33	4-Way Valve	1
34	Connection Board	1
35	Nozzle for Adding Freon	1
36	Gas-liquid Separator Sub-Assy	1
37	Electric Expand Valve Fitting	1
38	Evaporator Assy	1
39	Auto Air Outlet Valve	1
40	Plate-type Heat Exchanger	1
41	Expansion Drum	1
42	Support Sub-assy	1
43	Relief Valve	1
44	Drainage Pipe Sub-assy	1
45	Water pipe connector	2
46	Steam current Switch	1
47	Support Sub-assy	1
48	Water pump	1
49	Supporter	1
50	Right Side Plate	1
51	Drainage Hose	1
52	Temperature Sensor	1
53	Temperature Sensor	1
54	Display Board	1
55	Remote room temperature sensor	1
56	Signal Wire	1
57	Strainer	1
58	Chassis Sub-assy	1
59	Cut-off valve 1/4(N)	1
60	Electronic Expansion Valve	1
61	Electric Expand Valve Fitting	1
62	Connection Pipe Sub-assy	1
63	Electronic Expansion Valve	1
64	Nozzle for Adding Freon	1
65	Plate-type Heat Exchanger	1
66	Electrical Heater(Compressor)	1
67	Compressor and Fittings	1
68	Brushless DC Motor	1

No.	Name	Quantity
69	Motor Support Sub-Assy	1
70	Axial Flow Fan	1
71	Handle	2
72	Front Grill	1
73	Front Side Plate	1
74	Cabinet	1
75	Water paper connector	1

(6) R-AQUA CGW-M 12 A1, R-AQUA CGW-M 14 A1, R-AQUA CGW-M 16 A1

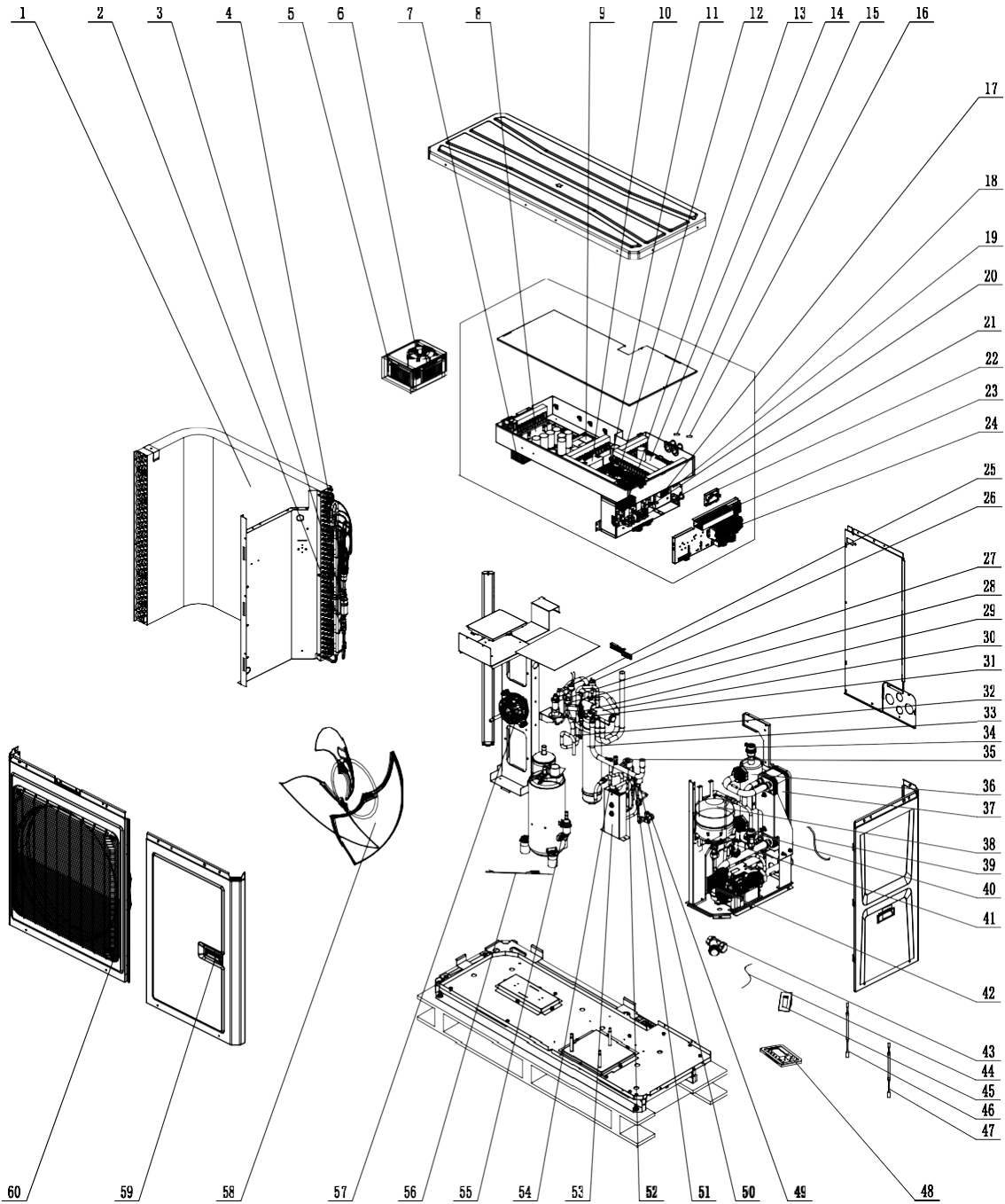

Parts List of R-AQUA CGW-M 12 A1, R-AQUA CGW-M 14 A1, R-AQUA CGW-M 16 A1

No.	Name	Quantity
1	Condenser Assy	1
2	Strainer	2
3	Silencer	1

No.	Name	Quantity
4	Current Divider	1
5	Inductance Box Sub-assy	1
6	PFC Inductance	1
7	Radiator	1
8	Drive Board	1
9	Filter Board	1
10	Filter	1
11	mounting card(main board)	1
12	Main Board	1
13	Bipolar AC Contactor	3
14	Main Board	1
15	Jumper	1
16	Jumper	1
17	Terminal Board	1
18	Electric Box Assy	1
19	Thermostat	1
20	Terminal Board	1
21	Terminal Board	1
22	Electrical Retaining Plate	1
23	Communication Interface Board	1
24	Terminal Board	1
25	Pressure Protect Switch	1
26	Pressure Protect Switch	1
27	Relief Valve	1
28	Pressure Protect Switch	1
29	Pressure Sensor	1
30	4-Way Valve	1
31	Magnet Coil	1
32	Nozzle for Adding Freon	1
33	Gas-liquid Separator	1
34	Auto Air Outlet Valve	1
35	Electric Expand Valve Fitting	1
36	Electric Heater	1
37	Plate-type Heat Exchanger	1
38	Expansion Drum	1
39	Drainage Pipe Sub-assy	1
40	Relief Valve	1
41	Steam current Switch	1
42	Water Pump	1
43	Strainer	1
44	Signal Wire	1
45	Remote room temperature sensor	1
46	Temperature Sensor	1
47	Temperature Sensor	1
48	Display Board	1
49	Cut-off valve 1/4(N)	1
50	Electronic Expansion Valve	1
51	Electric Expand Valve Fitting	1
52	Electronic Expansion Valve	1

No.	Name	Quantity
53	Economizer	1
54	Nozzle for Adding Freon	1
55	Compressor and Fittings	1
56	Electrical Heater(Compressor)	1
57	Brushless DC Motor	1
58	Axial Flow Fan	1
59	Handle	2
60	Front Grill	1

(7) R-AQUA CGW-M 12 A1, R-AQUA CGW-M 14 A1, R-AQUA CGW-M 16 A1

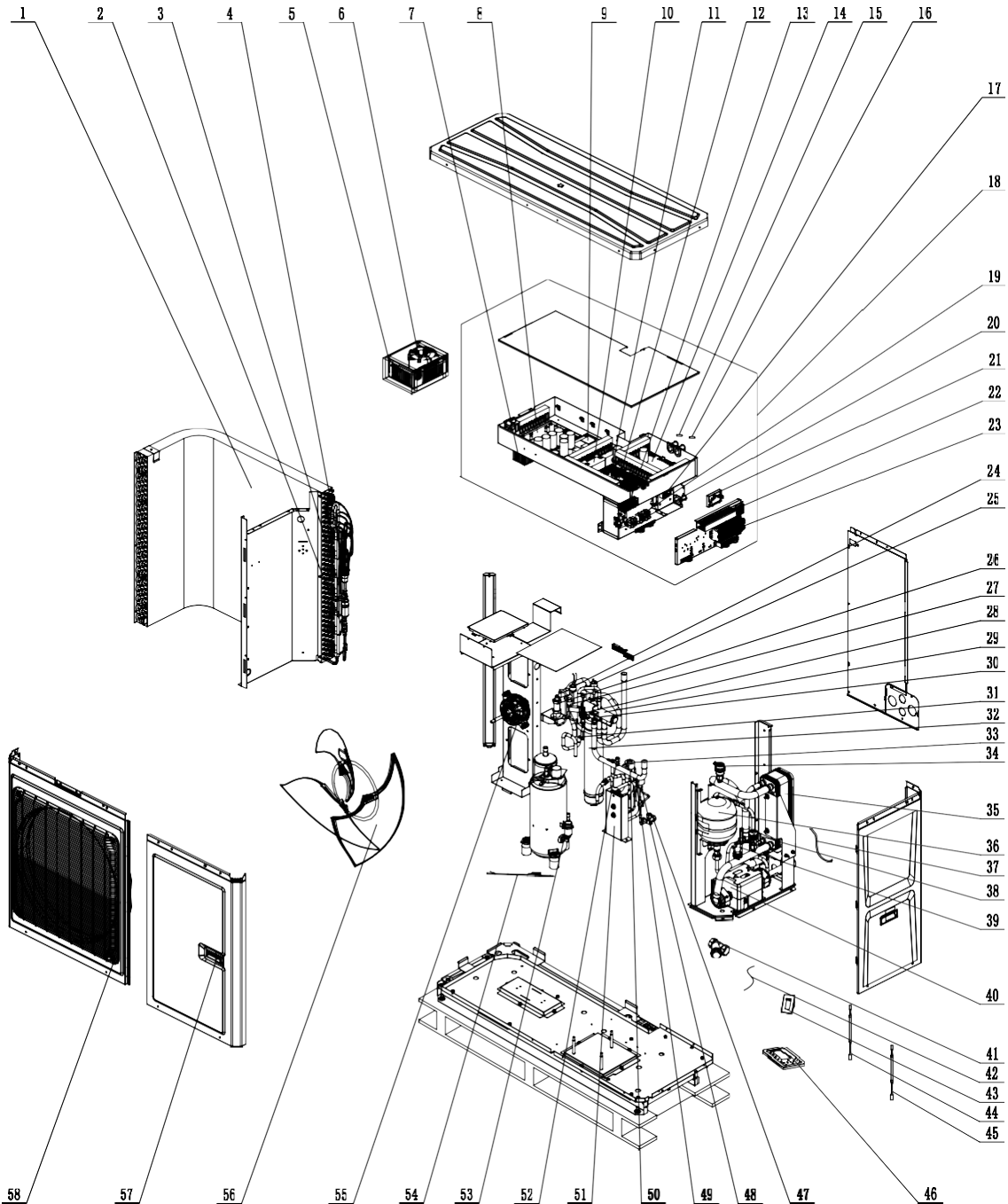

Parts List of R-AQUA CGW-M 12 A1, R-AQUA CGW-M 14 A1, R-AQUA CGW-M 16 A1

No.	Name	Quantity
1	Condenser Assy	1
2	Strainer	2

No.	Name	Quantity
3	Silencer	1
4	Current Divider	1
5	Inductance Box Sub-assy	1
6	PFC Inductance	1
7	Radiator	1
8	Drive Board	1
9	Filter Board	1
10	Filter	1
11	mounting card(main board)	1
12	Main Board	1
13	Bipolar AC Contactor	1
14	Main Board	1
15	Jumper	1
16	Jumper	1
17	Terminal Board	1
18	Electric Box Assy	1
19	Terminal Board	1
20	Terminal Board	1
21	Electrical Retaining Plate	1
22	Communication Interface Board	1
23	Terminal Board	1
24	Pressure Protect Switch	1
25	Pressure Protect Switch	1
26	Relief Valve	1
27	Pressure Protect Switch	1
28	Pressure Sensor	1
29	4-Way Valve	1
30	Magnet Coil	1
31	Nozzle for Adding Freon	1
32	Gas-liquid Separator	1
33	Electric Expand Valve Fitting	1
34	Auto Air Outlet Valve	1
35	Plate-type Heat Exchanger	1
36	Expansion Drum	1
37	Drainage Pipe Sub-assy	1
38	Relief Valve	1
39	Steam current Switch	1
40	Water Pump	1
41	Strainer	1
42	Signal Wire	1
43	Remote room temperature sensor	1
44	Temperature Sensor	1
45	Temperature Sensor	1
46	Display Board	1
47	Cut-off valve 1/4(N)	1
48	Electronic Expansion Valve	1
49	Electric Expand Valve Fitting	1
50	Electronic Expansion Valve	1
51	Economizer	1

No.	Name	Quantity
52	Nozzle for Adding Freon	1
53	Compressor and Fittings	1
54	Electrical Heater(Compressor)	1
55	Brushless DC Motor	1
56	Axial Flow Fan	1
57	Handle	2
58	Front Grill	1

(8) R-AQUA CGW-M 12 M1, R-AQUA CGW-M 14 M1, R-AQUA CGW-M 16 M1

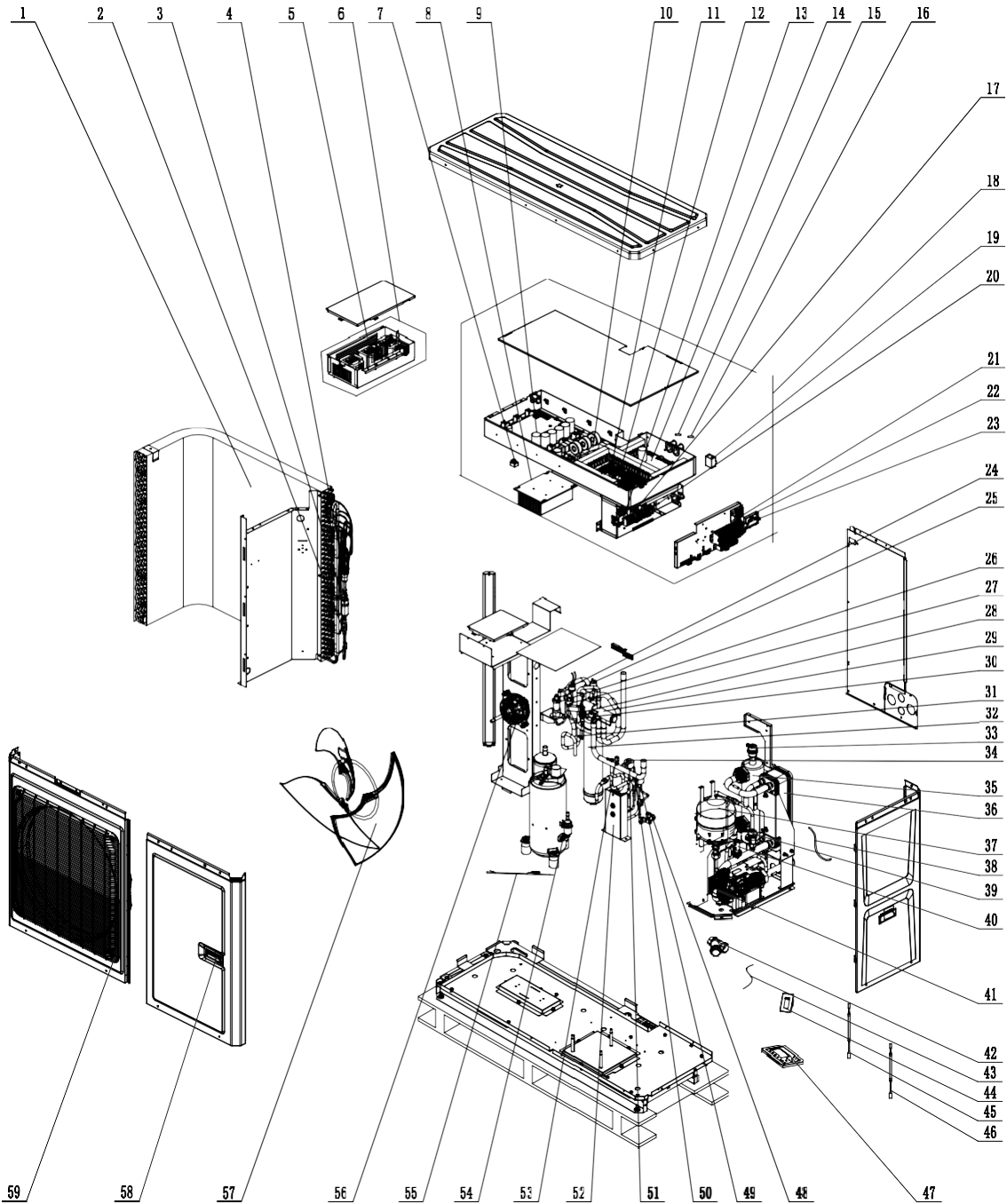

Parts List of R-AQUA CGW-M 12 M1, R-AQUA CGW-M 14 M1, R-AQUA CGW-M 16 M1

No.	Name	Quantity
1	Condenser Assy	1
2	Strainer	2
3	Silencer	1

No.	Name	Quantity
4	Current Divider	1
5	Reactor	3
6	Reactor Sub-assy	1
7	Terminal Board	1
8	Radiator	1
9	Main Board	1
10	Filter Board	1
11	Mounting card(main board)	1
12	Main Board	1
13	Bipolar AC Contactor	3
14	Main Board	1
15	Jumper	1
16	Jumper	1
17	Terminal Board	1
18	Electric Box Assy	1
19	Thermostat	1
20	Terminal Board	3
21	Communication Interface Board	1
22	Electrical Retaining Plate	1
23	Terminal Board	1
24	Pressure Protect Switch	1
25	Pressure Protect Switch	1
26	Relief Valve	1
27	Pressure Protect Switch	1
28	Pressure Sensor	1
29	4-Way Valve	1
30	Magnet Coil	1
31	Nozzle for Adding Freon	1
32	Gas-liquid Separator	1
33	Auto Air Outlet Valve	1
34	Electric Expand Valve Fitting	1
35	Electric Heater	1
36	Plate-type Heat Exchanger	1
37	Expansion Drum	1
38	Drainage Pipe Sub-assy	1
39	Relief Valve	1
40	Steam current Switch	1
41	Water Pump	1
42	Strainer	1
43	Signal Wire	1
44	Remote room temperature sensor	1
45	Temperature Sensor	1
46	Temperature Sensor	1
47	Display Board	1
48	Cut-off valve 1/4(N)	1
49	Electronic Expansion Valve	1
50	Electric Expand Valve Fitting	1
51	Electronic Expansion Valve	1
52	Economizer	1

No.	Name	Quantity
53	Nozzle for Adding Freon	1
54	Compressor and Fittings	1
55	Electrical Heater(Compressor)	1
56	Brushless DC Motor	1
57	Axial Flow Fan	1
58	Handle	2
59	Front Grill	1

(9) R-AQUA CGW-M 12 R-AQUA CGW-M 14 M1, R-AQUA CGW-M 16 M1

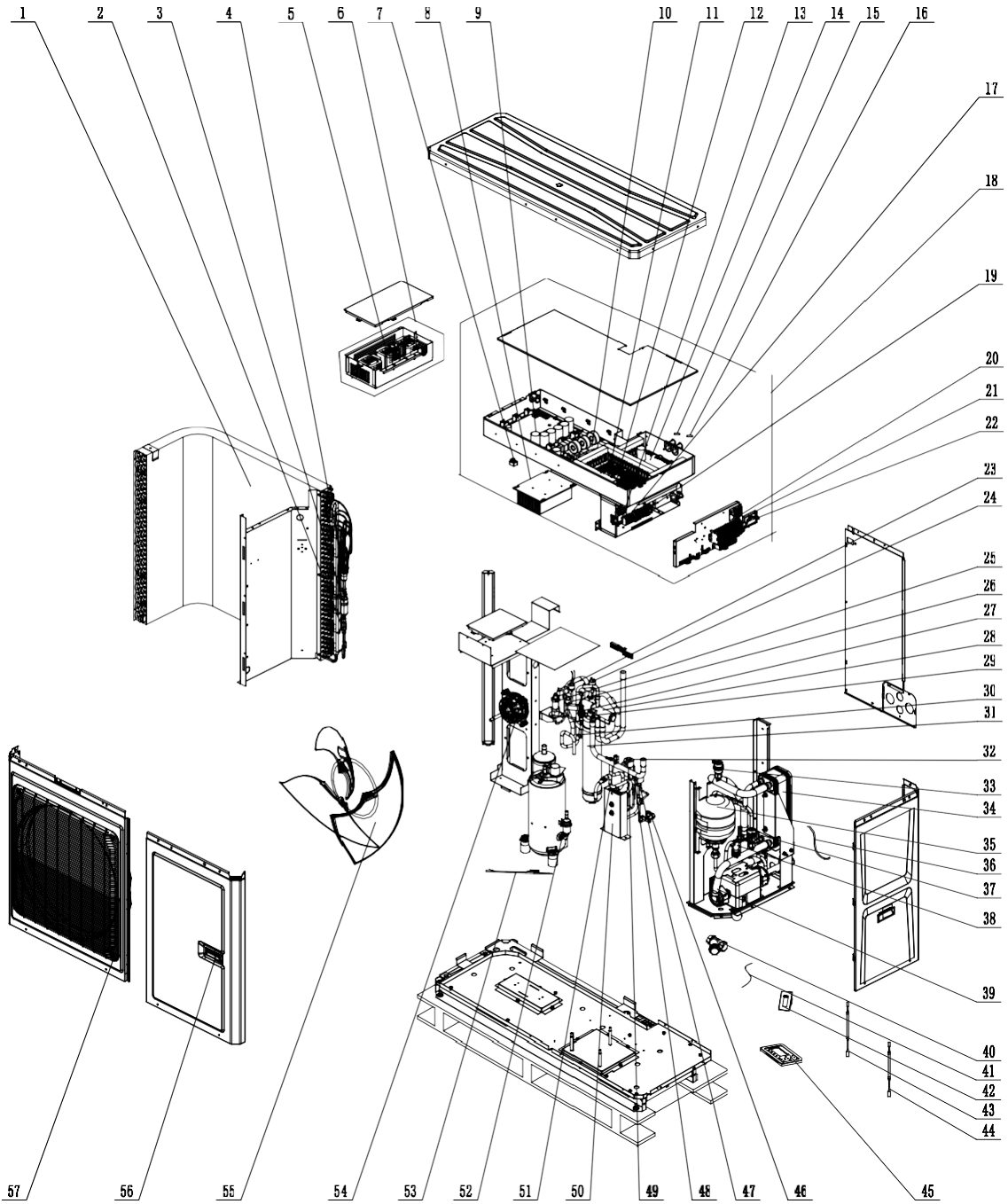

Parts List of R-AQUA CGW-M 12 M1, R-AQUA CGW-M 14 M1, R-AQUA CGW-M 16 M1

No.	Name	Quantity
1	Condenser Assy	1
2	Strainer	2
3	Silencer	1

No.	Name	Quantity
4	Current Divider	1
5	Reactor	3
6	Reactor Sub-assy	1
7	Terminal Board	1
8	Radiator	1
9	Main Board	1
10	Filter Board	1
11	Mounting card(main board)	1
12	Main Board	1
13	Bipolar AC Contactor	1
14	Main Board	1
15	Jumper	1
16	Jumper	1
17	Terminal Board	1
18	Electric Box Assy	1
19	Terminal Board	3
20	Communication Interface Board	1
21	Electrical Retaining Plate	1
22	Terminal Board	1
23	Pressure Protect Switch	1
24	Pressure Protect Switch	1
25	Relief Valve	1
26	Pressure Protect Switch	1
27	Pressure Sensor	1
28	4-Way Valve	1
29	Magnet Coil	1
30	Nozzle for Adding Freon	1
31	Gas-liquid Separator	1
32	Electric Expand Valve Fitting	1
33	Auto Air Outlet Valve	1
34	Plate-type Heat Exchanger	1
35	Expansion Drum	1
36	Drainage Pipe Sub-assy	1
37	Relief Valve	1
38	Steam current Switch	1
39	Water Pump	1
40	Strainer	1
41	Signal Wire	1
42	Remote room temperature sensor	1
43	Temperature Sensor	1
44	Temperature Sensor	1
45	Display Board	1
46	Cut-off valve 1/4(N)	1
47	Electronic Expansion Valve	1
48	Electric Expand Valve Fitting	1
49	Electronic Expansion Valve	1
50	Economizer	1
51	Nozzle for Adding Freon	1
52	Compressor and Fittings	1

No.	Name	Quantity
53	Electrical Heater(Compressor)	1
54	Brushless DC Motor	1
55	Axial Flow Fan	1
56	Handle	2
57	Front Grill	1

3 Supply Scope

S= Standard O= Optional F= Field Supplied

Name	Standard	Optional	Field Supplied	Standard Part Code
Owner's Manual for the Main Unit	√	/	/	600005063520
Owner's Manual for the Control	√	/	/	600005064437 600005065860
2-way Valve	/	/	√	/
3-way Valve	/	/	√	/
Remote Temperature Sensor	√	/	/	30261014
Wired Controller	√	/	/	/
Communication Cable	√	/	/	400300412
Water Tank Temperature Sensor	√	/	/	3900028316G
Expansion Bolt	√	/	/	70110066
Other thermal	/	/	√	/
Optional Electric Heater	/	/	√	/

Model Selection

1 Model Selection

1.1 Speculations of Power Supply

Model	Power Supply	Model	Power Supply
	V, Ph, Hz		V, Ph, Hz
R-AQUA CGW-M 04 A1	230VAC, 1Ph, 50Hz	R-AQUA CGW-M 08 M1	400VAC, 3Ph, 50Hz
R-AQUA CGW-M 06 A1		R-AQUA CGW-M 10 M1	
R-AQUA CGW-M 04 A1		R-AQUA CGW-M 08 M1	
R-AQUA CGW-M 06 A1		R-AQUA CGW-M 10 M1	
R-AQUA CGW-M 08 A1		R-AQUA CGW-M 12 M1	
R-AQUA CGW-M 10 A1		R-AQUA CGW-M 14 M1	
R-AQUA CGW-M 08 A1		R-AQUA CGW-M 16 M1	
R-AQUA CGW-M 10 A1		R-AQUA CGW-M 12 M1	
R-AQUA CGW-M 12 A1		R-AQUA CGW-M 14 M1	
R-AQUA CGW-M 14 A1		R-AQUA CGW-M 16 M1	
R-AQUA CGW-M 16 A1			
R-AQUA CGW-M 12 A1			
R-AQUA CGW-M 14 A1			
R-AQUA CGW-M 16 A1			

1.2 Operation Conditions

Capacities and power inputs are based on the following conditions (floor heating /cooling)	
a. Cooling conditions	b. Heating conditions
Indoor Water Temp 23°C/18°C;	Indoor Water Temp 30°C/35°C;
Outdoor Air Temp 35°C DB/24°C WB	Outdoor Air Temp 7°C DB/6°C WB
Capacities and power inputs are based on the following conditions (FCU or radiator)	
a. Cooling conditions	b. Heating conditions
Indoor Water Temp 12°C/7°C;	Indoor Water Temp 40°C/45°C;
Outdoor Air Temp 35°C DB/24°C WB	Outdoor Air Temp 7°C DB/6°C WB

1.3 Flowchart of Model Selection

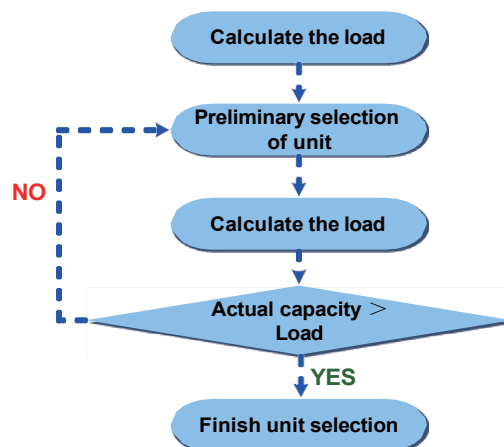

1.4 Design Principle

- (1) Cooling: capacity of the unit \geq cooling load of the air conditioning
- (2) Heating: capacity of the unit \geq max{ heating load, floor heating load, water heating load}
- (3) Water Tank: it should be selected based on the sanitary outfit or quantity of users. Each unit can accommodate only one water tank.

2 Selection of the Underfloor Coils

2.1 Calculation of Unit Load for Floor Heating

Empirical Values of Floor Heating Load Per Square Meter

House W/m ²	
Dining Room	100~120
Mater Room	100~110
Guest Room	110~130
Study Room	90~110
Villa W/m ²	
Dining Room	110~140
Mater Room	100~120
Guest Room	100~130
Study Room	100~120

Notes

- Villas whose load is generally larger than the houses should take the value between the middle and the maximum empirical values listed above.
- The top layer whose load is generally larger than the middle or bottom layer should take the maximum empirical value.
- The guest room whose load is generally much larger should take the value between the intermediate and the maximum empirical values listed above.
- For those whose external walls or glass areas are large, it is recommended to take the load calculation.
- The heating load for the bathroom is generally 500W/room.

2.2 Selection of Tube Spacing of the Underfloor Coils

Tube spacing of the underfloor coils which will directly affect heat dissipation of the floor depends on the tube material, indoor design temperature, supply water temperature and floor material.

Heat Dissipation of Commonly Used Coils

(Tube material: PE-X, Indoor temperature:18°C, Average water temperature:45°C)

Floor Material	Thermal Resistance m ² ·K/W	Tube Spacing mm	Heat Dissipation W/m ²	Tube Spacing mm	Heat Dissipation W/m ²
Stone	0.02	200	147.0	150	159.8
Wood	0.075	200	111.2	150	117.8

The dissipated heat of the floor coil is larger than the load for the floor heating system; however the deviation cannot be larger than 10%.

2.3 Selection of Loop Quantity of Coils for Each Room

2.3.1 Type of Underfloor Coils

When selecting underfloor coils, we should consider both their comfortability and heating capacity. The most commonly used coils are as shown below.

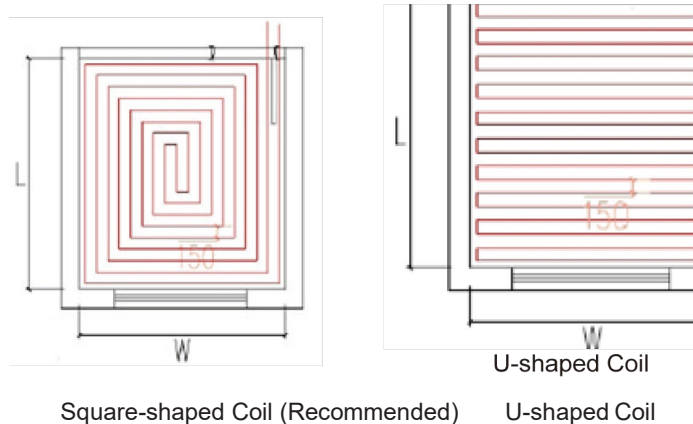

Length of coils is calculated as below:

Square-shaped coil: $=L*W/\text{tube spacing}=\text{area}/\text{tube spacing}$

U-shaped coil: $=L-1+L*W/\text{tube spacing}=L-1+\text{area}/\text{tube spacing}$

The reason why the square-shaped coils are recommended is because they can keep even temperature distribution. Special demand can be met by adjusting the tube spacing.

Distance from the room to the water manifold should be estimated according to the actual conditions of the project and generally should not exceed 30m.

2.3.2 Selection of Loop Quantity for Each Room

- (1) Length of a single loop should not exceed 100m. If so, it should be divided into multiple loops.
- (2) Area of a single loop= $\text{tube length} \times \text{tube spacing}=100\text{m} \times 150\text{mm}=15\text{m}^2$

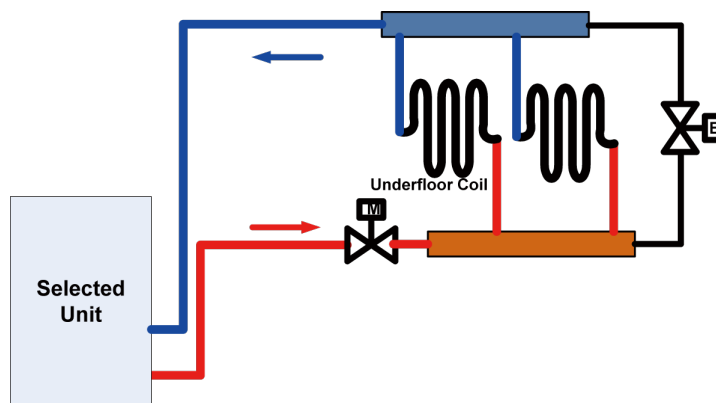

Length of underfloor coils is recommended to be within 100m and length of each branch should be kept the same to the most extent.

3 Quantity and Location of the Water Manifolds

The water manifold is a kind of device for distributing water for the water supply and return tubes.

3.1 Design Requirements on Loop Quantity for Circulation Water

- (1) One water manifold is allowed for at most 8 loops. When quantity of loops exceeds 12, then two water manifolds should be used, or it will cause uneven water distribution.
- (2) The maximum flow rate of the water manifold should be less than 0.8m/s.
- (3) The inlet and outlet of each loop should be connected to the water manifold and the inner diameter of the water manifold should be or larger than that of the main water supply/return tube.

Calculation of loop quantity for circulation water can be done as per the formula below:

$$N=A/A1$$

N—loop quantity

A— total floor heating area (unit: m^2)

A1— floor heating area per single loop (unit: m^2)

Example for how to calculating the floor heating area per single loop: when the tube length is 120m, and tube spacing is 200mm, then the floor heating area per single loop is $120 \times 0.2 = 24\text{m}^2$.

(4) One trap (collector) cannot be used for different floors, or it would cause uneven water distribution.

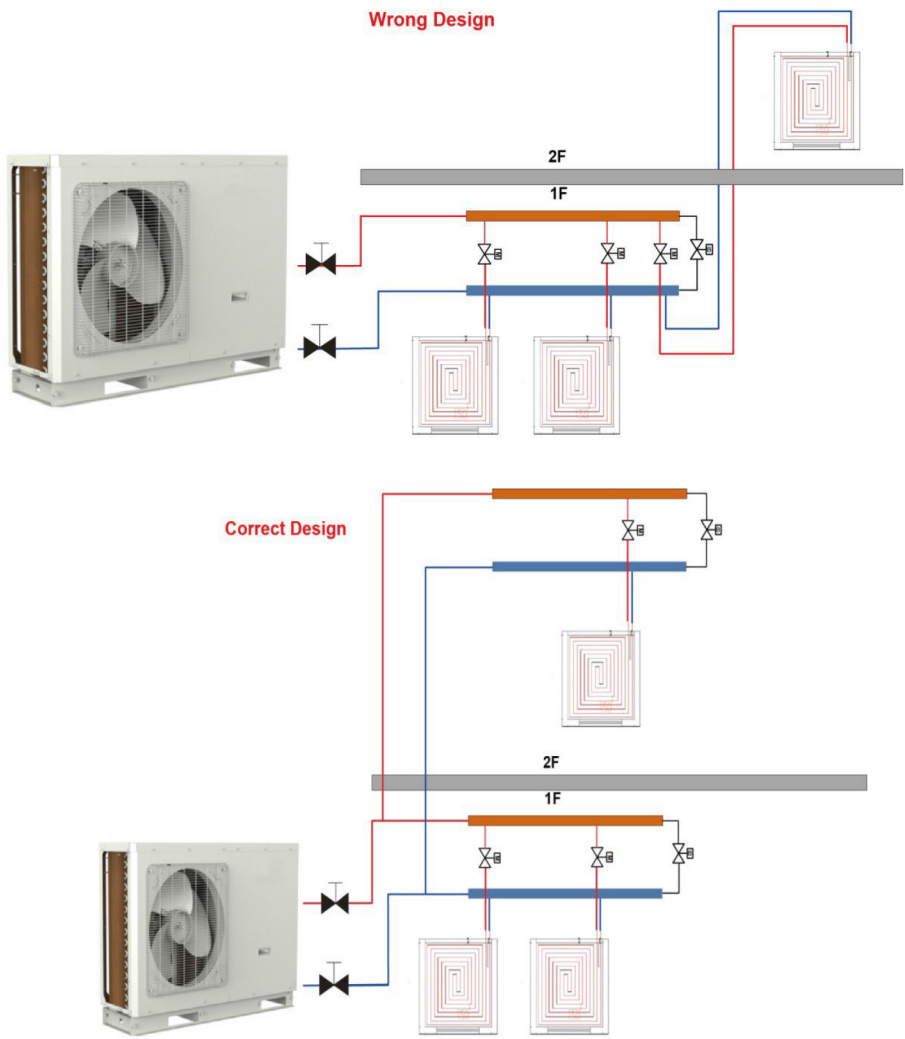

(5) Distance between the unit and the water manifold should be within 15m. If the distance exceeds 20m, then it is required to calculate the hydraulic power.

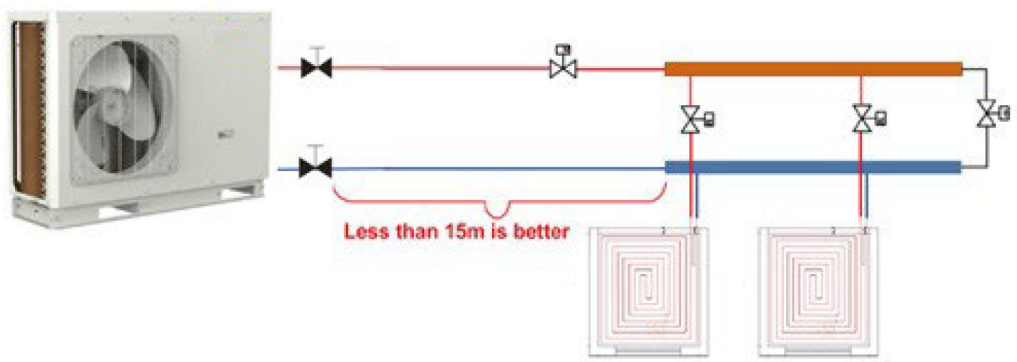

3.2 Requirements on Installation of the Water Manifold

- (1) The water manifold should be installed on the wall or inside the special box. For housing constructions, it is generally installed in the kitchen.
- (2) The valve for the water manifold should be installed horizontally and keep a distance of at least 300mm to the ground.

- (3) The water supply valve should be installed upstream of the water manifold and the return valve should be installed downstream of the water manifold.
- (4) A filter is required upstream of the water manifold.

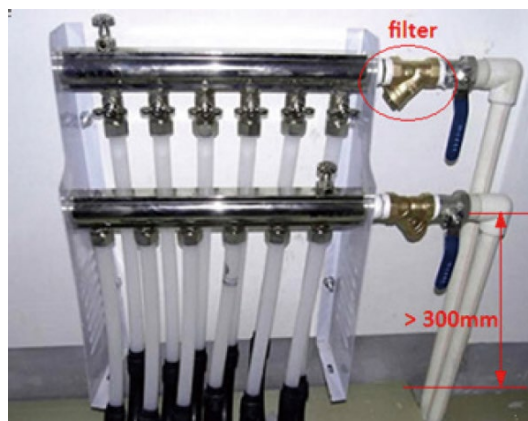

5 Selection of the Water Tank

5.2 Volume Selection of the Water Tank

5.2.1 Selection Based on Water Consumption Per Capita

Building Type	Unit	Daily Water Consumption (L)	Water Temperature (°C)
House	Per person, Per day	40~80	60
Villa	Per person, Per day	70~110	60

5.2.2 Selection Based on Sanitary Utensils

Utensil Type	Daily Water Consumption (L)	Water Temperature (°C)
Bathtub, Sprinkler system (with shower)	150	40
Bathtub, Sprinkler system (without shower)	125	40
Shower	70~100	37~40
Wash Basin	3	30

5.2.3 Selection of the Water Tank

Selection of the water tank should consider the flow rate of the shower head, duration of use per person and daily water consumption.

$$\text{Volume of the Water Tank} = \frac{t(\text{design temperature}) - t(\text{entering cold water temperature})}{t(\text{water tank temperature set point}) - t(\text{entering cold water temperature})} \cdot \text{consumption}$$

$$= \alpha \cdot \text{consumption}$$

t (design temperature): generally it is 60°C ;

t (entering cold water temperature): it differs for different regions;

t (water tank temperature set point): it is the target heating temperature of the water tank.

α : correction factor

Empirical Values for Volume Correction of the Water Tank

Flow Rate of the Shower Head (L/min)	Duration of Use (min/Person)					
	10	15	20	25	30	40
4	0.48	0.71	0.94	1.18	1.42	1.89
6	0.71	1.06	1.42	1.77	2.12	2.83
8	0.95	1.42	1.89	2.36	2.83	3.77
10	1.18	1.77	2.36	2.95	3.54	4.72
15	1.76	2.65	3.54	4.42	5.31	7.08

Empirical values are worked out under conditions of 80L consumption (per day per person), 8L/min flow rate of the shower head, and 10 minutes use duration per person.

6 Examples for Model Selection

6.1 General Introduction to the Example Project

For a two-floor house, there is a master room and a bathroom for each floor and both of them require floor heating. Other rooms use the heat pump for heating in winter. The master room covers 28m² and the bathroom covers 12m².

6.2 Heat Load Calculation

6.2.1 Load Calculation of a Single Floor

Room	Area	Heat Index (W/m ²)	Heat Load (W)
Master Room	28	82	2296
Bathroom	12	72	900
Total Load			2296+900=3196W

6.2.2 Arrangement Design of the Underfloor System for A Single Floor

Assumed conditions: the floor is cement or ceramics, the normal external diameter of the heating pipe is 20mm, thickness of the stuffer is 50mm, thickness of PS foam insulation is 20mm, supply water temperature is 45°C, return water temperature is 35°C, indoor design temperature is 20°C.

$$\text{Average Temperature of the Heating Pipe}=(45+35)/2=40^{\circ}\text{C}$$

6.2.3 Arrangement Design of the Underfloor System for the Bath Room

Heat load of the bath room is 900W, heat dissipation per unit area is 75W/m², tube spacing of the heat pipe is 30mm, and heat loss is 25.4 W/m², then the total heat loss is:

$$25.4 \times 12 = 304.8\text{W}$$

Based on the heat load listed in the table above, the heating load for the bathroom is:

$$900 + 304.8 = 1204.8\text{W}$$

According to the formula $Q = CpG\Delta T$, the flow rate of the heating pipe for the bathroom is:

$$G = \frac{Q}{Cp\Delta T} = \frac{1.2048\text{kJ}/1/3600\text{ h}}{4.186\text{kJ}/(\text{kg} \cdot ^{\circ}\text{C}) \times 1000\text{kg}/\text{m}^3 \times (45-35)^{\circ}\text{C}} = 0.104\text{m}^3/\text{h}$$

If the outer diameter of the heating pipe is 20mm and thickness is 2mm, then the minimum flow for the heating pipe is:

$$G = \pi/4 D^2 v = 3.14/4 \times (20-2 \times 2)^2 \times 10^{-6} \times 0.25 \times 3600 = (0.18\text{m}^3)/\text{h}$$

It can be seen that the arranged piping system for the bathroom does not meet the technical requirement and need to combine the loops with the master room.

6.2.4 Arrangement Design of the Underfloor System for the Master and Bath Rooms

According to the calculation results, the total heat load for the master and bath rooms is 3196W, heat dissipation per unit area is 82W/m², tube spacing of the heating pipe is 300mm, and heat loss is 25.4 W/m², then the total heat loss is:

$$3196 + 1016 = 4212\text{W}$$

According to the formula $Q = CpG\Delta T$, the flow rate is

$$G = \frac{Q}{Cp\Delta T} = \frac{4.212\text{kJ}/(1/3600\text{h})}{4.186\text{kJ}/(\text{kg} \cdot ^{\circ}\text{C}) \times 1000\text{kg}/\text{m}^3 \times (45-35)^{\circ}\text{C}} = 0.3622\text{m}^3/\text{h} > 0.18\text{m}^3/\text{h}$$

Loop quantity is $0.3622/0.18 = 2.012$ and the round-off number is 2.

6.2.5 Check

A. Check for the flow rate

$$\frac{0.3622/2}{3.14 \times 0.008^2 \times 3600} = 0.2503\text{m/s}$$

Floor rate of each loop is within 0.25~0.5m/s and the system can run stably.

B. Check for the tube length

When the average tube spacing is 300mm, the required length of the heating pipe per square meter is 3.5m, length of total coils is $3.5 \times 40 = 140$ and length for each loop is $140/2 = 70$.

It can be seen that the length for each loop is less than 120m and it meets the design requirement.

C. Check for the ground average temperature

$$t_p = t_n + 9.82 \times (q_x/100) \quad 0.969 = 20 + 9.82 \times (82/100) \quad 0.969 = 28^{\circ}\text{C}$$

Upper Limits and Average Floor Temperature

Average Floor Temperature		
Area	Average Temperature	Maximum Temperature
Long-term Dwelling Area	24~26	28
Short-term Dwelling Area	28~30	32
Nobody Area	35~40	42

6.3 Model Selection

Heat demand for a single layer: 3196W

Heat loss for a single layer: 1016W

Total heat load for a single layer: 4212W

Total heat load of the building: 8424W

Capacity of the main unit should be larger than 8424W, so we can select: **R-AQUA CGW-M 10 A1 or R-AQUA CGW-M 12 A1 or R-AQUA CGW-M 10 M1 or R-AQUA CGW-M 12 M1.**

Control

1 Integral Control Concept

1.1 Control Principle Diagram

◆ Control diagram

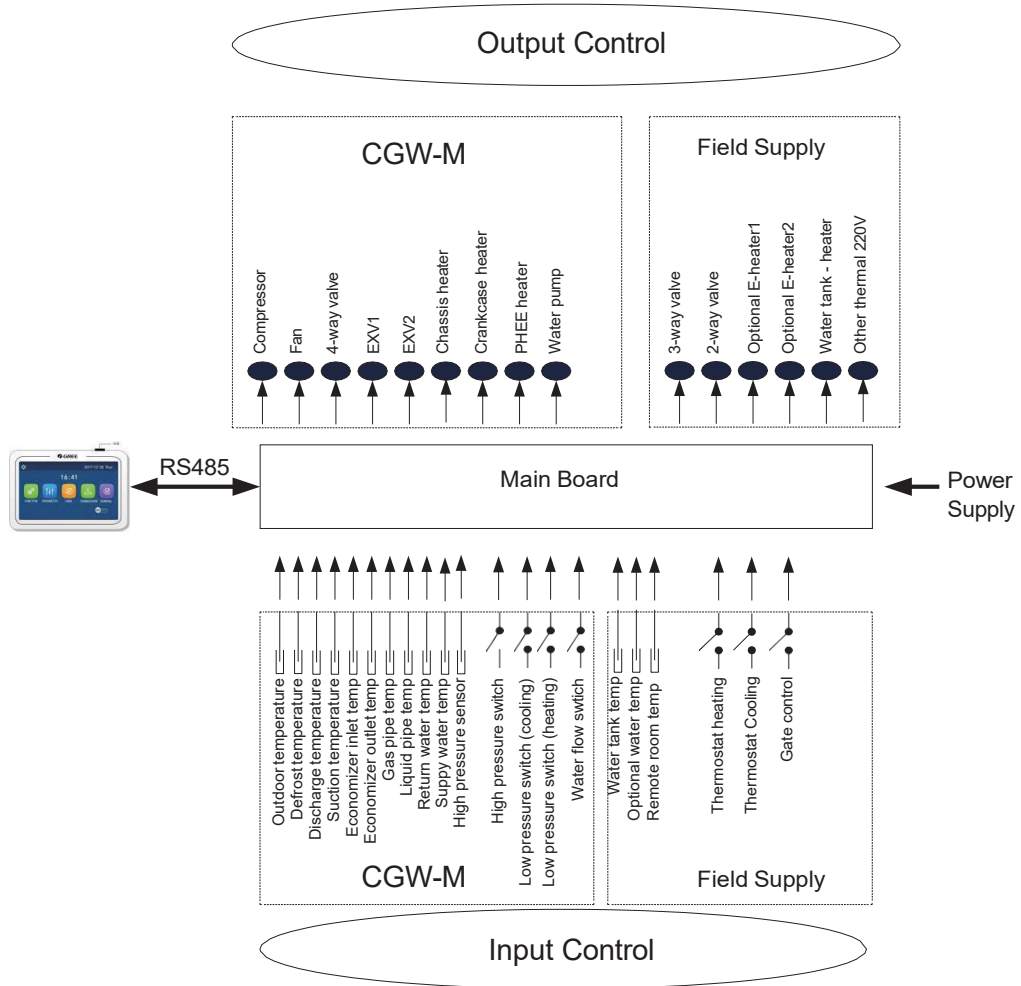

◆ Instructions for Protective Elements

- (1) The outdoor temperature is detected by the sensor installed at fins of the finned heat exchanger, which is mainly used to control the initialization steps of the fan and the electrostatic expansion valve and also limit the maximum running frequency of the compressor. When this sensor fails, the main board will detect it and deliver this error message to the controller and then the unit will fail to start up or shut down.
- (2) The defrost temperature is detected by the sensor installed at the defrosting pipes of the finned heat exchanger, which is mainly used to control defrosting. When this sensor fails at the heating or water heating mode, the compressor will stop and this error will be displayed at the controller. When it fails at the cooling mode, the compressor continues to run but this error will be displayed at the controller.
- (3) The discharge temperature is detected by the sensor installed at the discharge pipe of the compressor, which is mainly used for high discharge temperature protection. When this sensor fails, this error will be displayed at the controller, all loads except the water pump of the solar system and the electric heater of the water tank will stop. Then, the main unit will resume normal running when this error is eliminated.
- (4) The suction temperature is detected by the sensor installed at the suction pipe of the compressor, which is mainly used to control superheating degree. When this sensor fails, this error will be displayed at the controller, all loads except the water pump of the solar system and the electric heater of the water tank will stop. Then, the main unit will resume normal running when this error is eliminated.
- (5) The temperature sensor at the economizer is used to detect the temperature of the economizer after throttling via the electrostatic expansion 2. Under the Heating or Hot Water mode, this sensor and that at the economizer outlet both are used to control the opening angle of the electrostatic expansion valve 2. Under the Cooling mode, the electrostatic expansion valve 2 is fully closed.
- (6) The temperature sensor at the economizer outlet is used to detect the temperature of the outlet of the economizer. Under the Heating or Hot Water mode, this sensor and that at the economizer inlet both are used to control the opening angle of the electrostatic expansion valve 2. Under the Cooling mode, the electrostatic expansion valve 2 is fully closed.
- (7) The high pressure is detected by the sensor installed at the discharge pipe of the compressor, the low pressure is detected by the sensor installed at the suction pipe of the compressor, and the enhanced vapor injection pressure is detected by the sensor installed at the enhanced vapor injection pipe. The first one is mainly used for high pressure protection, the second one is mainly used to control defrosting, freeze protection and superheating degree, and all of three are used to together to control the intermediate pressure ratio of the compressor. When any of these sensors fails, it will be displayed at the controller, all loads except the water pump of the solar system and the electric heater of the water tank will stop. Among them, the water pump will stop 120 seconds later than the compressor. Then, the main unit will resume normal running when this error is eliminated.

Component	Range
High pressure sensor	4.7/3.8MPa(gauge)
Low pressure switch (cooling)	0.45/0.55MPa(gauge)
Low pressure switch (heating)	0.1/0.2 MPa(gauge)

- (8) The return water temperature of the plate heat exchanger is detected by the sensor installed at the inlet pipe of the plate heat exchanger, which is mainly used for freeze protection. When this sensor fails, this error will be displayed at the controller but the unit will resume normal operation.
- (9) The supply water temperature of the plate heat exchanger is detected by the sensor installed at the outlet pipe of the plate heat exchanger, which is mainly used for freeze protection at the water side. When this sensor fails, this error will be displayed at the controller and the unit will continues to operate.
- (10) The optional water temperature is detected by the sensor installed at the outlet pipe of the optional E-heater, which is mainly used to control the supply water temperature. When this sensor fails, this error will be displayed at the controller, all loads except the electric heater of the water tank will stop (the 2-way electric and 3-way electric valves will be closed).

- (11)The temperature sensor for the vapor line is used to detect the temperature of the vapor refrigerant line. Under the Cooling mode, it and that for the liquid line together are used to control the opening of the electronic expansion valve 1.
- (12)The temperature sensor for the liquid line is used to detect the temperature of the liquid refrigerant line. Under the Cooling mode, it and that for the vapor line together are used to control the opening angle of the electronic expansion valve 1.
- (13)The hi-pressure switch is used to judge the system pressure. When the pressure is too high, this switch will disconnect and the unit will shut down.
- (14)The flow switch of the main unit is mainly used to judge the water flow. When the flow rate is too low, this switch will be disconnected; all loads except the water tank heater and the water pump of the solar system will stop. This error will be displayed at the controller and will be unrecoverable. The unit can restart only when it is repowered on and this error isn't displayed again.

Items from 1~14 listed above are control parameters input by the main unit.

- (15)The water tank temperature is detected by sensors immersed inside the water tank. These sensors can be divided into two groups. Group 1 is used to control the water tank temperature and group 2 is used to display the water tank temperature. When group 1 fails at the heating mode, this error will be displayed at the controller, and all loads except the water pump of the main unit will stop. When group 2 fails, this error also will be displayed at the controller but the unit continues normal operation.
- (16)The leaving and entering water temperature of the solar panel and also the solar panel temperature are detected by sensors installed at the inlet pipe, outlet pipe and solar panel of the solar system respectively. Theses sensors are mainly used to control the water pump of the hot water of the solar system. When the entering water temperature sensor fails, this error will be displayed at the controller and the unit continues normal operation. When other two sensors fail, this error also will be displayed at the controller and the water pump of the solar system will stop.
- (17)The remote room temperature is detected by the sensor installed at the room, which is mainly used to control the input capacity of the compressor through room temperature setting. When the main unit is controlled through the room temperature and this sensor fails, all loads except the water pump of the solar system and the electric heater of the water tank will stop. However, when the main unit is controlled through the leaving water temperature, if this sensor fails, this error will be displayed but the main unit will resume normal operation.
- (18)Only when the control function of the thermostat has been activated through the wired controller, then the thermostat can switch run modes among cooling, heating and shutdown, otherwise, the unit will run as per the run mode set by the wired controller.
- (19)The gate control function can be set to be "On" or "Off" at the function setting page of the wired controller. When this function has been activated and it is detected that the gate control card has been drawn out, the unit will shut down and will tell any key operation of the controller is invalid. Then, if it is detected that the gate control card has been inserted in, the unit will resume normal operation.
- (20)The flow switch of the solar system is mainly used to judge the water flow. When the flow rate is too low, the flow switch will disconnect and immediately the water pump of the solar system will stop. This error will be displayed at the controller and is unrecoverable. When this error is cleared, upon power on again, the unit will restart.

Items 15~ 20 are control parameters input by the field installed equipment.

1.2 Control Flowchart

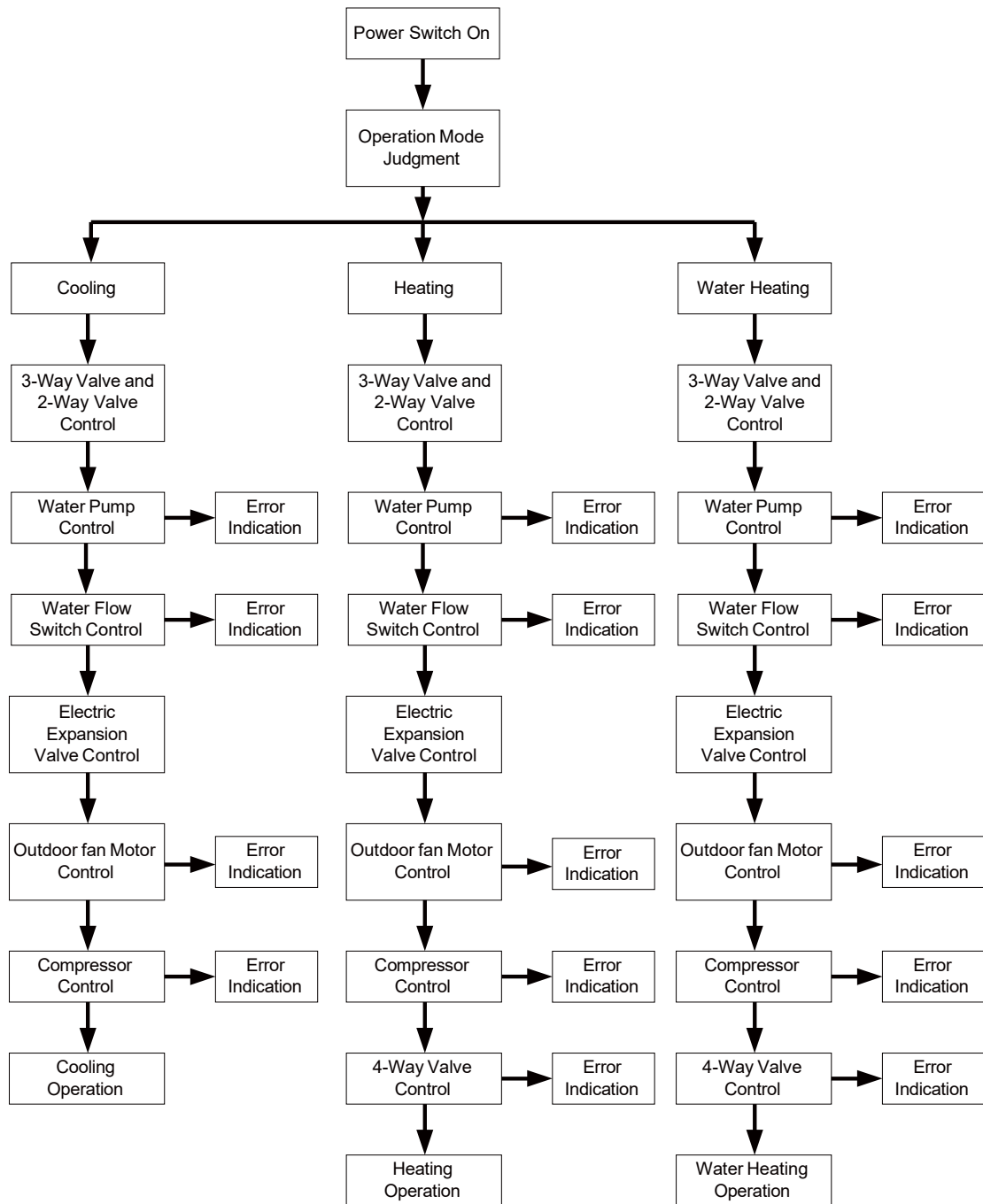

2 Main Control Logics

2.1 Cooling

2.1.1 Control to the Compressor

When the unit is controlled by the leaving water temperature, the compressor operating frequency will be adjusted according to the temperature difference in direct proportion. (Temperature difference= actual leaving water temperature-leaving water temperature set point).

2.1.2 Freeze Protection

When it is detected that the leaving water temperature of the plate heat exchanger is lower than the freeze protection temperature, the compressor will drop its operating frequency until it reaches the minimum operating frequency. Then if it is still detected that the leaving water temperature is lower than the freeze protection temperature, the main unit will stop as per the shutdown frequency but the water pump keeps normal operation.

When it is detected that the leaving water temperature of the plate heat exchanger is equal to or larger than the freeze protection withdrawing temperature, freeze protection will stop. At this point, once the compressor has stopped for three minutes and conditions for startup have been satisfied, the compressor will run for cooling.

2.2 Heating

2.2.1 Control to the Compressor

When the unit is controlled by the leaving water temperature, the operating frequency of the compressor will be adjusted by the temperature difference in the way that it increases as the temperature difference goes up and it decreases as the temperature difference goes down. When the compressor reaches the minimum frequency but the temperature frequency is still quite large, the unit will shut down (temperature difference= actual leaving water temperature-leaving water temperature set point).

2.2.2 Over-temperature Protection

When the compressor is running and it is detected that the leaving water temperature of the auxiliary electric heater is higher than the over-temperature protection temperature, the compressor will lower its frequency to the minimal. Then if it is still detected that the leaving water temperature of the auxiliary electric heater is higher than the over-temperature protection temperature, all loads except the water pump of the main unit and the 4-way valve will stop. Over-temperature protection will stop until the leaving water temperature of the auxiliary electric heater is lower than the over-temperature withdrawing temperature. After that, the unit will resume normal operation.

2.3 Water Heating

Water heating can be achieved by either the solar system or the main unit (heat pump).

2.3.1 Water Heating by the Main Unit

- (1) When the outdoor temperature is out of the operation range, the compressor will not start, and water heating will be done by the water tank heater.
- (2) When the outdoor temperature is within the operation range, water heating will be done by the main unit. The output frequency of the compressor will be adjusted by the difference between the water tank temperature set point and the actual water tank temperature.
- (3) Control to the Water Tank Electric Heater
 - when the water tank temperature set point is lower than the maximum value of the water heating range of the main unit, the auxiliary electric heater of the main unit will run depending on the temperature difference, and the water tank keeps shut-down.
 - when the water tank temperature set point is higher than the maximum value of the water heating range of the main unit but the actual water tank temperature is lower than the maximum value of the water heating range of the main unit, the auxiliary electric heater of the main unit will run depending on the temperature difference. If the actual water tank temperature is higher than the maximum value of the water heating range of the main unit, the water tank heater will start. At any time, only one between the auxiliary electric heater and the water tank heater is allowed to run.

(4) Over-temperature Protection for Water Heating

When the compressor is running, if it is detected that the leaving water temperature of the auxiliary electric heater of the main unit is higher than the over-temperature protection temperature, the compressor will lower its operating frequency until it reaches the minimal operating frequency. At this point, if it is still detected that leaving water temperature is still lower than the over-temperature protection, all loads except the water pump of the main unit and the 4-way valve will stop. Over-temperature protection will exit when the leaving water temperature is lower than the over-temperature protection temperature. Then, the main unit will resume normal operation.

2.3.2 Water Heating by the Solar System

When the solar water heating system is equipped but temperature difference value (it is the difference of solar panel temperature and the actual water tank temperature) for startup is not reached, the water pump of the solar system will not start. When the temperature difference value is reached, the water pump will start. However, when it is detected that the water tank temperature reaches the set point, or the entering/leaving water temperature difference of the solar panel is too small, then this water pump will stop running.

2.4 Shutdown

There are three kinds of shutdown conditions: normal shutdown, shutdown with some error, shutdown for protection

Shutdown sequence: for normal shutdown, the compressor lowers its frequency firstly to the minimum value, while for shutdown with some error or for protection, the compressor will stop directly. Then, the electronic expansion valve turns to the maximum opening angle; the fan stops after the compressor has stopped; the water pump of the main unit stops after the compressor has stopped; the electronic expansion valve turns the maximum opening angle to the fixed opening angle.

During shutdown under the heating and water heating modes, the 4-way valve will be powered off after the compressor has stopped.

For shutdown owing to some error (except the communication error) or protection, the 4-way valve will keep the power-on status.

For shutdown owing to communication between the unit and the wired controller, the 4-way valve will be powered off some time later.

For shutdown with some error or for protection, the electrostatic expansion valve will keep the maximum opening angle.

2.5 Control to the Compressor

When the unit is controlled by the leaving water temperature, the output frequency of the compressor is adjusted by the difference between the actual water temperature and the leaving water temperature set point. When the unit is controlled by the room temperature, the output frequency of the compressor is adjusted by the difference between the actual room temperature and the room temperature set point.

2.6 Control to the Fan

Under the cooling mode, the operating frequency of the fan is adjusted according to pressure at the high pressure side. Under the heating or water heating mode, the operating frequency of the fan is adjusted according to the pressure at the low pressure side. During defrosting, the fan stops and resumes operation when defrosting ends up.

2.7 Control to the 4-way Valve

The 4-way valve always keeps on under the cooling mode and will off after the compressor starts up under the heating or water heating mode. When the unit comes into defrosting, the 4-way valve will be on and resume the off status when defrosting ends up. For shutdown under the heating mode, the 4-way valve will be closed after the compressor stops.

2.8 Control to the Water Pump

The water pump firstly will run at the initialized speed and then adjust the speed according to the entering/leaving water temperature difference. When the temperature difference is large, the fan runs at the high speed. When the temperature difference is small, the fan runs at the low speed.

2.9 Control the Electronic Expansion Valve

There are two electronic expansion valves for two-stage throttling control. The opening angle of the first-stage electronic expansion valve is adjusted based on the ratio of readings of the high-pressure sensor, low-pressure sensor and enthalpy-adding sensor. The opening angle of the second-stage is adjusted based on the suction superheating degree.

2.10 Protection Control

(1) Compressor Low-pressure Protection

When it is detected continuously that pressure at the low side is too low, then low-pressure protection will occur and this error will be displayed at the controller, all loads act as per the shutdown sequence. This error is unrecoverable and can be cleared unless repowered on.

(2) High Discharge Temperature Protection

When it is detected continuously that the discharge temperature is higher than the recoverable temperature, the electrostatic expansion valve will turn to the maximum opening angle with large step until the discharge temperature is lower than the recoverable temperature. However, if this condition remains, the compressor will restrict the frequency output or lower its frequency three times. At any time, if it is detected that the discharge temperature is higher than the set point for protection for three seconds, the compressor will stop and the unit comes into high discharge temperature protection.

(3) Compressor Hi-pressure Protection

In any case, when it is detected that the high-pressure switch acts, the unit will come into high-pressure protection three seconds later. This protection is unrecoverable.

(4) Flow Switch Protection

In any case, when it is detected that the flow switch of the main unit disconnects, then all loads except the water pump of the solar system and the auxiliary electric heater of the water tank will stop. This protection is unrecoverable. The unit is allowed to be restart only after this error is cleared and the unit is repowered on.

(5) Communication Error

When the indoor unit main board or drive board does not receive correctly any data from the unit main board, all loads will stop.

3. General



(This picture is just for reference)

This display panel uses the capacitor touch screen for input operation. The valid touching area indicates the black rectangle when the display panel lights off.

This control panel is of high sensitivity and will response to unexpected click by the foreign matters on the display panel. Therefore, please keep it clean during operation.

This is a generous-purpose controller, whose control functions might not be completely the same as those of the actually purchased. As the control program will update, the actual always prevails.

3.1 Home Page



Icon	Description	Icon	Description
	Space heating		Outdoor temperature
	Space cooling		Leaving water temperature of the main unit, leaving water temperature of the auxiliary electric heater, remote room temperature
	Water heating		Error
	Menu		Card out/Failed disinfection
	Switchover between cooling and heating		ON/OFF
	Child lock		

Notes

- The ON/OFF icon will turn to green when the control is turned on.
- When the control mode is **“Room temperature”**, the temperature displayed at the upper right corner indicates the remote room temperature; when the control mode is **“leaving water temperature”**, it indicates the leaving water temperature of the auxiliary electric heater under the water heating mode, or the leaving water temperature of the main unit under the cooling/heating mode or combined modes.
- Under the combined modes, the temperature set point is for space heating or cooling. Only under the water

heating mode, it is for water heating.

- It will go back automatically to the homepage when there is no any operation in ten minutes.



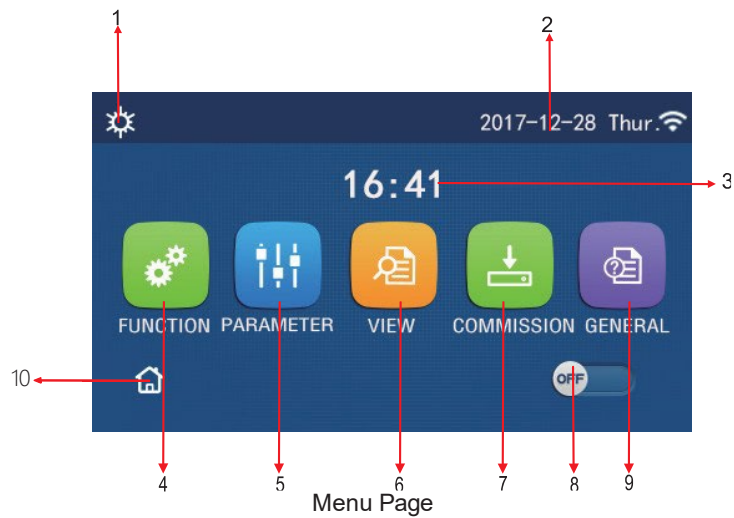





3.2 Menu Page



Above the menu, the corresponding icon will be displayed based on the mode and status of the controller.

No.	Item	Description
1	Current mode	Current mode
2	Data	Current data
3	Time	Current time
4	Function setting	Go to the user setting page.
5	Parameter setting	Go to the parameter setting page.
6	Parameter viewing	Go to the parameter viewing page.
7	Commissioning parameters	Go to the commissioning parameter setting page.
8	ON/OFF	It is used to turn on or off the unit. "OFF" indicates the unit has turned off and "ON" indicates the unit has turned on. When there is failure-level error, this button will turn to OFF once the unit is automatically turned off.
9	General setting	Go to the general parameter setting page.
10	Homepage	Back to the home page.

Icon	Description	Icon	Description
	Heating		Floor commissioning
	Cooling		Floor commissioning error
	Hot water		Card out
	Heating + Hot water		Defrosting
	Hot water + Heating		Holiday
	Cooling + Hot water		WiFi

Icon	Description	Icon	Description
	Hot water + Cooling		Back
	Quiet		Menu page
	Sanitation		Save
	Emergency		Error

Notes

- The “**Cooling**” mode is unavailable to the heating only unit.
- The “**Hot water**” mode is unavailable to the heating only unit.
- The “**Heating + Hot water**” (“**Hot water**” takes the priority) is unavailable to the mini chiller.
- The “**Hot water + Heating**” (“**Heating**” takes the priority) is unavailable to the mini chiller.
- The “**Cooling + Hot water**” (“**Hot water**” takes the priority) is unavailable to the mini chiller.
- The “**Hot water + Cooling**” (“**Cooling**” takes the priority) is unavailable to the mini chiller.
- The “**Sanitation**” function is unavailable to the mini chiller.



Error Icon

3.3 Backlight

Among the general setting page, when “**Back light**” is set to “**Energy save**”, the display panel will light off when there is no operation in 5 minutes. However, it will light on again by touching any valid area.

When “**Back light**” is set to “**Lighted**”, the display panel will be kept lighting on.

It is suggested to set it to “**Energy save**” so as to extend its service life.

4. Operation Instructions

4.1 ON/OFF

Operation Instructions

At the menu page, by touching ON/OFF, the unit will be turned on/off.

Notes

- It is defaulted to be OFF upon first power-on.
- ON/OFF operation will be memorized by setting “**On/Off Memory**” to be “**On**” at the “**GENERAL.**” setting page. That is, in case of power failure the unit will resume running upon power recovery. Once “**On/off Memory**” is set to be “**Off**”, in case of power failure the unit will keep “**Off**” upon power recovery.



ON Page

4.2 Function Setting

Operation Instructions

1. At the menu page, by touching “**FUNCTION**”, it will go to the function setting page as shown in the figure below.

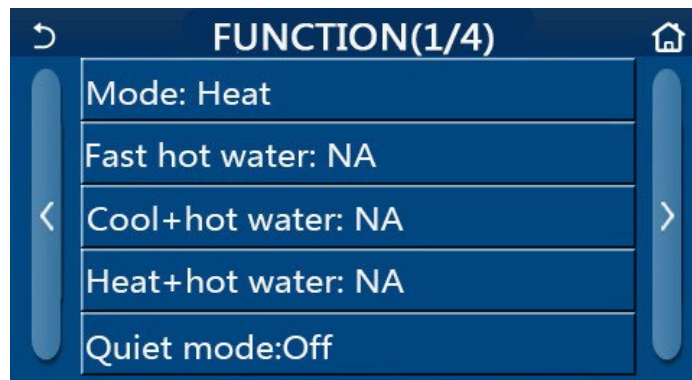

FUNCTION Setting Page

2. At the function setting page, by touching the page turning key, it will access to the last or next page. When setting is finished, by touching the menu page icon, it will directly back to the menu page; by touching the back icon, it will back to the upper menu.

3. At the function setting page, by pressing the desired function, it will access to the corresponding setting page of this option.

4. At the function setting page of some function option, by touching “**OK**”, this setting will be saved; by touching the “**CANCEL**” key, this setting will be canceled.

Notes

- At the function setting page with setting of any function changed, if the function is set to be memorized upon power failure, this setting will be saved automatically and memorized upon next power-on.

- When there is submenu for the selected function option, by pressing it the control will go directly the setting page of the submenu.

- “NA” will be displayed for unavailable functions of the heating only units and mini chillers. When setting these functions, the controller will tell setting of this parameter is unallowed.

Function Setting

No.	Item	Range	Default	Remarks
1	Mode	Cool	Heat	1. When the water tank is unavailable, then only “ Cool ” and “ Heat ” are available. 2. For the heating only unit, only “ Heat ” mode, “Hot water”, and “Heat + hot water” are available. 3. It is defaulted to be “ Heat ” for the heat pumps and heating only units and “ Cool ” for mini chillers.
		Heat		
		Hot water		
		Cool + Hot water		
		Heat + Hot water		

No.	Item	Range	Default	Remarks
2	Fast hot water	On/Off	Off	When the water tank is unavailable, it will be reserved.
3	Cool + hot water	Cool/Hot water	Hot water	When the water tank is available, it will be defaulted to be "Hot water"; when unavailable, it will be reserved.
4	Heat + hot water	Heat/Hot water	Hot water	When the water tank is available, it will be defaulted to be "Hot water"; when unavailable it will be reserved.
5	Quiet mode	On/Off	Off	/
6	Quiet timer	On/Off	Off	/
7	Weather depend	On/Off	Off	/
8	Weekly timer	On/Off	Off	/
9	Holiday release	On/Off	Off	
10	Disinfection	On/Off	Off	When the water tank is unavailable, it will be reserved The disinfection date ranges from Monday to Sunday. Saturday is defaulted. 23:00. The disinfection time ranges from 00:00~23:00. 23:00 is defaulted.
11	Clock timer	On/Off	Off	/
12	Temp. timer	On/Off	Off	/
13	Emergen. mode	On/Off	Off	/
14	Holiday mode	On/Off	Off	/
15	Preset mode	On/Off	Off	/
16	Error reset	/	/	Some error can be cleared only when it has been reset manually.
17	WiFi reset			It is used to reset the WiFi.
18	Reset	/	/	It is used to reset all user parameter setting.
19	Child Lock	On/Off	Off	/

4.2.1 Mode

Operation Instructions

At the function setting page with the unit turned off, by touching "Mode", it will go to the mode setting page, where desired mode can be selected. Then by touching "OK" this setting will be saved and the display panel will back to the function setting page.

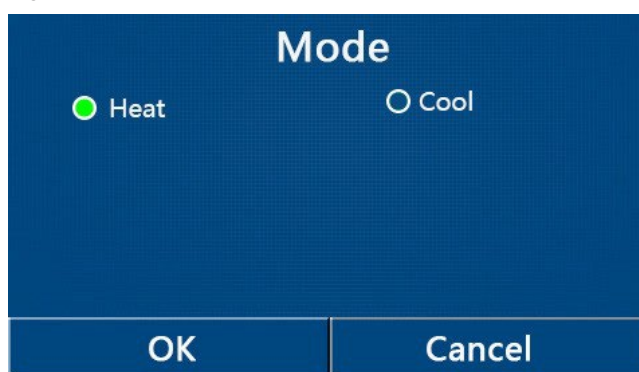

Notes

- The default mode is "Heat" upon first power-on.

- Mode setting is allowed only when the unit is turned off, otherwise a dialog box will pop up, saying “Please turn off the system first!”

- When the water tank is unavailable, only “**Heat**” and “**Cool**” mode are allowed.

- When the water tank is available, “**Cool**”, “**Heat**”, “**Hot water**”, “**Cool+ Hot water**”, and “**Heat+ Hot water**” are allowed.

- For the heat pump, the “**Cool**” mode is allowed; for the heating only unit, “**Cool+ Hot water**” and “**Cool**” are unallowable.

- This setting can be memorized upon power failure.

4.2.2 Fast hot water

Operation Instructions

At the function setting page with the unit turned off, by touching “**Fast hot water**”, the display panel will go to the corresponding setting page, where desired option can be selected. Then by pressing “**OK**” this setting will be saved and the display panel will back to the function setting page.

Notes

- This function can be set to “**On**” only when the water tank is available. When the water tank is unavailable, this function will be reserved.

- It will be memorized upon power failure.

- This function is unavailable to mini chillers.

4.2.3 Cool + hot water

Operation Instructions

At the function setting page with the unit turned off, by touching “**Cool + hot water**”, the display panel will go to the corresponding setting page, where desired option can be selected. Then by pressing “**OK**” this setting will be saved and the display panel will back to the function setting page.

Notes

- When the water tank is unavailable, it will be reserved; when it is unavailable, the default priority will be given to “**Hot water**”.

- It will be memorized upon power failure.

- This function is unavailable to mini chillers.

4.2.4 Heat + hot water

Operation Instructions

At the function setting page with the unit turned off, by touching “**Heat + hot water**”, the display panel will go to the corresponding setting page, where desired option can be selected. Then by pressing “**OK**” this setting will be saved and the display panel will back to the function setting page.

Notes

- When the water tank is unavailable, it will be reserved; when it is unavailable, the default priority will be given to “**Hot water**”.

- It will be memorized upon power failure.

- This function is unavailable to the heating only unit and the mini chiller.

4.2.5 Quiet mode

Operation Instructions

At the function setting page with the unit turned off, by touching “**Quiet mode**”, there will be a choice box, where “**Quiet mode**” can be set to “**On**”, “**Off**”, or “**Timer**”.

When it is set to “**Timer**”, it is also required to set the “**Start timer**” and “**End timer**”. Unless otherwise stated, otherwise time setting is all the same.

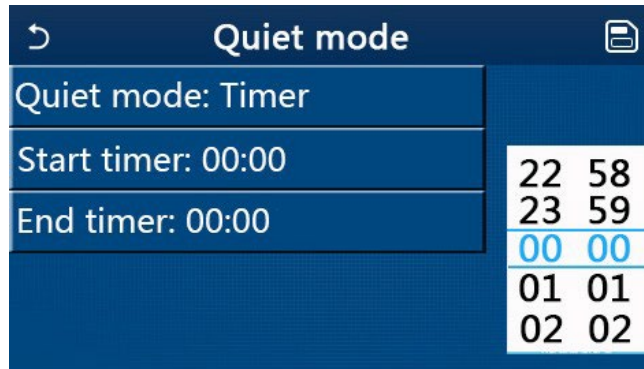

Timer for Quite Mode

This setting will be saved by touching the corner at the upper right corner.

Notes

- It can be set under both ON and OFF statuses, but will work only when the main unit is turned on.
- When it is set to “On”, it will automatically back to “Off” when the main unit is turned off; while it is set to “Timer”, this setting will remain when the main unit is turned off and can only be canceled manually.
- It will be memorized upon power failure.

4.2.6 Weather depend

Operation Instructions

At the function setting page, by touching “Weather depend”, there will be a choice box, where it is able to set it to “On” or “Off”, and also it is able to set the weather-dependent temperature.

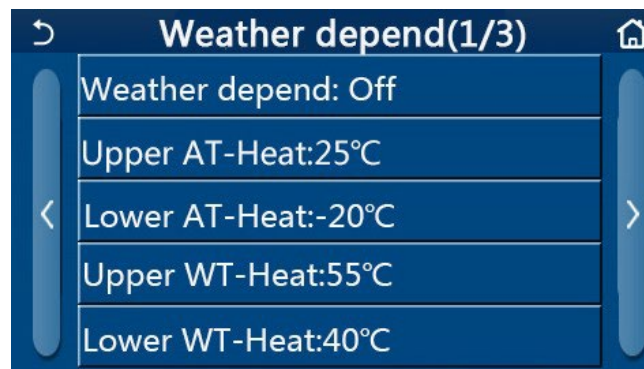

Page of the Weather Depend

Notes

- When “Weather depend” has been activated; it cannot be deactivated by ON/OFF operation but done manually.
- It is available to find the weather-dependent target temperature at that parameter viewing pages.
- When this function has been activated, it is still allowed to set the room temperature, however, this setting becomes valid only when “Weather depend” has been deactivated.
- This function can be set to “On” no matter the unit is turned on or off, but works only when the unit is turned on.
- It works under the “Cool” or “Heat” mode. Under the “Cool +Hot water” or “Heat +Hot water” modes, it works only when the current mode is “Cool” or “Heat”. Under the “Hot water” mode, it doesn’t work.
- Temperature setting relative to the cooling mode is unallowed to the heating only unit.
- It will be memorized upon power failure.
- When the set point of “Upper WT-Heat”/ “Upper WT-Cool” is lower than that of the “Lower WT-Heat”/ “Lower WT-Cool”, or “Lower WT-Heat”/ “Lower WT-Cool” is higher than “Upper WT-Heat”/ “Upper WT-Cool”, a window will pop up, saying “Enter wrong!”, and then resetting is required.

4.2.7 Weekly timer

Operation Instructions

1. At the function setting page, by touching **“Weekly timer”**, it will go to the setting page as shown below.



Weekly timer	
Weekly timer: Off	
Mon. : Invalid	Tue. : Invalid
Wed. : Invalid	Thur. : Invalid
Fri. : Invalid	Sat. : Invalid
Sun. : Invalid	

2. At the **“Weekly timer”** setting page, as shown in the figure below, the weekly timer can be set to **“On”** or **“Off”**.

3. At the **“Weekly timer”** setting page, by touching the desired day (Monday~Sunday) it will access to the setting page of this option.

4. At the weekday setting page, it is able to set the timer to **“Valid”** or **“Invalid”**. Also, it is able to set three timing periods, each of which can be set to **“Valid”** or **“Invalid”**.

5. Then, by touching the **“Save”** icon, this setting will be saved.

Notes

- Three periods can be set for each day. The start time should be earlier than the end time for each period, otherwise this setting will be invalid. In the same way, the latter should be earlier than the former.

- When the weekly timer has been activated, the display panel will act based on the current mode and temperature setting.

- Timer setting for the weekday

“Valid” it indicates this setting works only when **“Weekly timer”** has been activated, unaffected by the holiday mode.

“Invalid” indicates this setting does not work even though the **“Weekly timer”** has been activated.

- When both **“Weekly timer”** and **“Holiday release”** have been activated, setting of **“Weekly timer”** is invalid. Only when **“Holiday release”** has been deactivated, setting of **“Weekly timer”** works.

- The priority sequence for timer setting from high to low is **“Temperature timer”**, **“Clock timer”**, **“Preset mode”** and **“Weekly timer”**. Setting with lower priority sequence is allowed but does not work when setting with higher priority has been activated. However, it will work when the setting with higher priority has been deactivated.

- It will be memorized upon power failure.

4.2.8 Holiday release

Operation Instructions

At the function setting page, by touching **“Holiday release”**, it will go to the corresponding setting page, where it can be set to **“On”** or **“Off”**.

Notes

- When this function has been activated, at the **“Weekly timer”** setting page, some week day can be set to **“Holiday release”**. In this case, the setting of the **“Weekly timer”** at this day is invalid unless it has been manually set to **“Valid”**.

- It will be memorized upon power failure.

4.2.9 Disinfection

Operation Instructions

1. At the function setting page, access to **“Disinfection”** setting page.

2. At the **“Disinfection”** setting page, it can select the disinfection clock, disinfection temperature and disinfection week and the corresponding setting page will pop up at the right side.

3. Then, this setting will be saved by touching the “Save” icon.

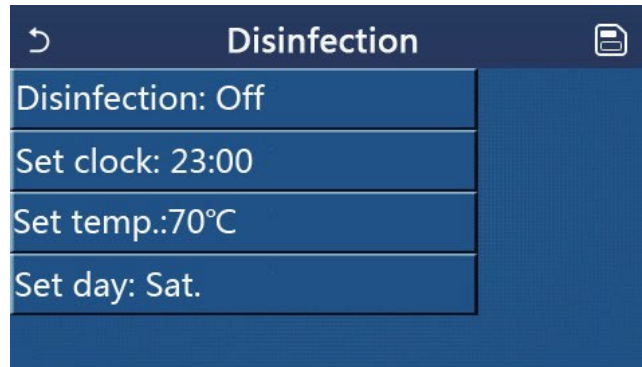

Notes

- This function is unavailable to mini chillers.
- This setting can be activated only when “Water tank” is set to “With”. When “Water tank” is set to “Without”, this function will be deactivated.
- This setting can be done no matter if the unit is turned on or off.
- When “Emergen. mode”, “Holiday mode”, “Floor debug”, “Manual defrost”, or “Refri. recovery” has been activated, this function cannot be activated at the same time. When “Disinfection” has been activated, “Emergen. mode”, “Holiday mode”, “Floor debug”, “Manual defrost”, or “Refri. recovery” setting will fail and a window will pop up, saying “Please disable the disinfect mode!”
- “Disinfection” can be activated no matter if the unit is turned on or off. This mode will take priority over the “Hot water” mode.
- When disinfection operation fails, the display panel will tell “Disinfection fail!”. Then, by pressing OK it will be cleared.
- When “Disinfection” has been activated, if communication error with the indoor unit or malfunction of the water tank heater occurs, it will automatically quit.
- It will be memorized upon power failure.

4.2.10 Clock timer

Operation Instructions

1. At the function setting page, access to the “Clock timer” setting page.
2. At the “Clock timer” setting page, it can be set to “On” or “Off”.



3. The option “Mode” is used to time the desired mode; “WOT-Heat” and “T-water tank” is used to set the corresponding water temperature; “Period” is used to for time setting. After that, by touching the “Save” icon, all settings will be saved.



Notes

- When “**Clock timer**” has been set and “**Hot water**” mode is involved, in this case, if “**Water tank**” is changed to “**Without**”, “**Hot water**” will be automatically switched to “**Heat**”, and “**Cool/Heat + Hot water**” will be switched to “**Cool/Heat**”.

- When “**Weekly timer**” and “**Clock timer**” have been set at the same time, the priority will be given to the former.

- When the water tank is available, “**Heat**”, “**Cool**”, “**Hot**”, “**Heat + Hot water**”, and “**Cool + Hot water**” are allowed; however, when the water tank is unavailable, only “**Heat**” and “**Cool**” are allowed.

- When the end time is earlier than the start time, this setting is invalid.

- Water tank temperature can be set only when “**Hot water**” is involved in the operation mode.

- The setting of “**Clock timer**” only works once. If this setting is needed again, it should be set again.

- It will be deactivated when the unit is turned on manually.

- When “**Weather depend**” has been activated and the mode for “**Clock timer**” is set to “**Hot water**”, “**Weather depend**” will be deactivated when the setting mode has been switched.

- This function will be memorized upon power failure.

4.2.11 Temp. timer

At the function setting page, access to the “**Temp.timer**” setting page.

At the “**Temp.timer**” setting page, it can be set to “**On**” or “**Off**”.



Select “**Period 1**”/“**Period 2**” and a window will pop up, where time period can be set. Then select “**WT-Heat1/WT-Cool 1/2**” and also a window will pop up where temperature can be set.



Notes

●When “**Weekly timer**”, “**Preset mode**”, “**Clock timer**” “**Temp. timer**” have been set at the same time, then the latter takes the priority.

●This setting is valid only when the unit is turned on.

●Under the “**Cool**” or “**Cool+Hot water**” mode, the setting targets at “**WT-Cool**”; while under the “**Heat**” or “**Heat+Hot water**” mode, the setting targets at “**WT-Heat**”.

●When start time of period 2 is the same as that of period 1, then the former takes prevalence.

●“**Temp.timer**” is judged based on timer.

●During this setting, when temperature is set manually, then this setting will take prevalence.

●Under the “**Hot water**” mode, this function will be reserved.

●This function will be memorized upon power failure.

4.2.12 Emergen. mode

Operation Instructions

1. At the function setting page, set the mode to “**Heat**” or “**Hot water**”.

2. At the function setting page, select “**Emergen.mode**” and set it to “**On**” or “**Off**”.

3. When “**Emergen.mode**” has activated, the corresponding icon will appear at the upper side of the menu page.

4. When the mode is not set to “**Heat**” or “**Hot water**”, the display panel will tell “**Wrong running mode!**”

Notes

●The emergency mode is allowed on conditions that there is some error or protection and the compressor has stopped at least for three minutes. If the error or protection has not been recovered, the unit can access to the emergency mode through the wired controller (when the unit is off).

●Under the emergency mode, “**Hot water**” or “**Heat**” cannot be performed at the same time.

●When the running mode is set to “**Heat**”, if “**Other thermal**” or “**Optional E-Heater**” is set to “**Without**”, the unit will fail to access to the “**Emergen. mode**”.

●When the unit performs “**Heat**” under “**Emergen. mode**” and the controller detects “**HP-Water Switch**”, “**Auxi. heater 1**”, “**Auxi. heater 1**”, and “**Temp-AHLW**”, this mode will quit at once. In the same way, when errors mentioned above occur, “**Emergen. mode**” cannot be activated.

●When the unit performs “**Hot water**” under “**Emergen. mode**” and the controller detects “**Auxi.-WTH**”, this mode will quit at once. In the same way, when errors mentioned above occur, “**Emergen. mode**” cannot be activated.

●When this function has been activated, “**Weekly timer**”, “**Preset mode**”, “**Clock timer**”, and “**Temp timer**” will be deactivated. Beside “**On/Off**”, “**Mode**”, “**Quiet mode**”, “**Weekly timer**”, “**Preset mode**”, “**Clock timer**”, and “**Temp timer**” operation are unavailable.

●Under “**Emergen. mode**”, the thermostat does not work.

●This function can be activated only when the unit is turned off. If dosing so with the unit keeping “**On**”, a window will pop up, saying “**Please turn off the system first!**”.

●“**Floor debug**”, “**Disinfection**”, and “**Holiday mode**” cannot be activated at the same with this function. When doing so, a window will pop up, saying “**Please disable the emergen. mode!**”.

●Upon power failure, “**Emergen. mode**” will back to “**Off**”.

4.2.13 Holiday mode

Operation Instructions

At the function setting page, select “**Holiday mode**” and set it to “**On**” or “**Off**”.

Notes

●This function can be activated only when the unit has been turned off, otherwise a prompt dialog box will pop up, saying “**Please turn off the system first!**”.

●When “**Holiday mode**” has been activated, the operation mode will automatically switch to “**Heat**”. Mode setting and “**On/Off**” operation through the controller will be unavailable.

- When **“Holiday mode”** has been activated, the controller will automatically deactivate the **“Weekly timer”** and **“Preset mode”** and **“Clock timer”** and **“Temp.timer”**.

- Under the **“Holiday mode”**, when the unit is under the control of room temperature, the set point (room temperature for heating) should be set to 10°C; when it is under the control of leaving water temperature, the set point (leaving water temperature for heating) should be 30°C.

- When this function has been activated, **“Floor debug”**, **“Emergen.mode”**, **“Disinfection”**, **“Manual defrost”**, **“Preset mode”**, **“Weekly timer”**, **“Clock timer”**, and **“Temp.timer”** cannot be activated at the same time, meanwhile a window will pop up, saying **“Please disable the holiday mode!”**.

- This function will be memorized upon power failure.

4.2.14 Preset mode

Operation Instructions

At the function setting page, select **“Preset mode”** and go to the corresponding setting page.

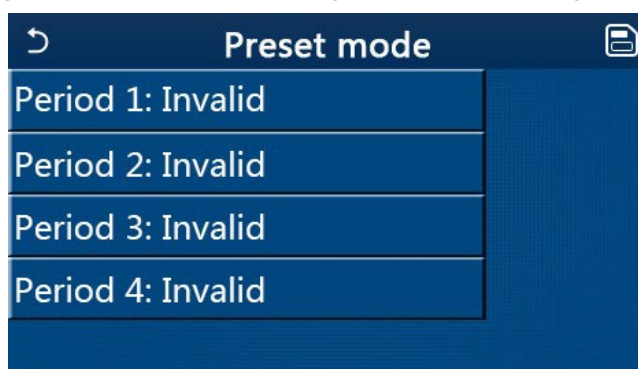

At the time period setting page, each time period can be set to **“Valid”** or **“Invalid”**.

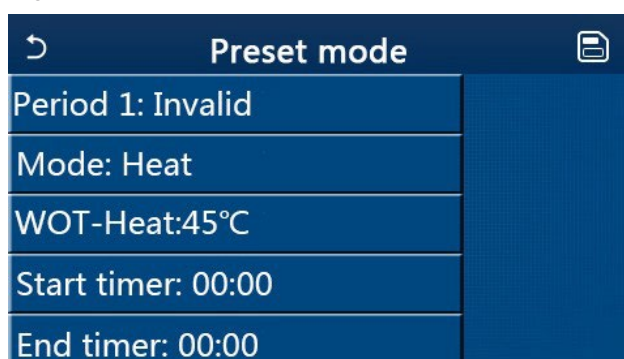

The option **“Mode”** is used to preset the mode; **“WOT-Heat”** is used to set the leaving cold/hot water temperature; **“Start timer”/“End timer”** is used to for time setting. After that, by touching the **“Save”** icon, all settings will be saved.

Notes

- When **“Preset mode”** has been set to **“Hot water”** and **“Water tank”** is set to **“Without”**, the preset **“Hot water”** mode will be automatically switched to **“Heat”**.

- When **“Weekly timer”** and **“Preset mode”** both have been set, priority will be given to the latter.

- When the water tank is available, the preset mode can be **“Heat”**, **“Cool”**, or **“Hot water”**; however, when the water tank is unavailable, the preset mode can only be **“Heat”** or **“Cool”**.

- “Start timer”** should be earlier than **“End timer”**, otherwise a dialog will pop up, saying **“time setting wrong”**.

- The setting for **“Preset mode”** will work until it has been canceled manually.

- When **“Start timer”** is reached, the unit will perform the preset mode. In this case, mode and temperature setting are still allowed but will not be saved to the preset mode. When **“End timer”** is reached, the unit will perform OFF operation.

- This function will be memorized upon power failure.

- When **“Weather depend”** has been activated and the mode for **“Preset mode”** is set to **“Hot water”**, **“Weather**

depend” will be deactivated when the setting mode has been switched.

4.2.15 Error reset

Operation Instructions

At the function setting page, by touching **“Error reset”**, a choice box will pop up, where by touching **“OK”** the error will be reset and by touching **“Cancel”** the error will not be reset.

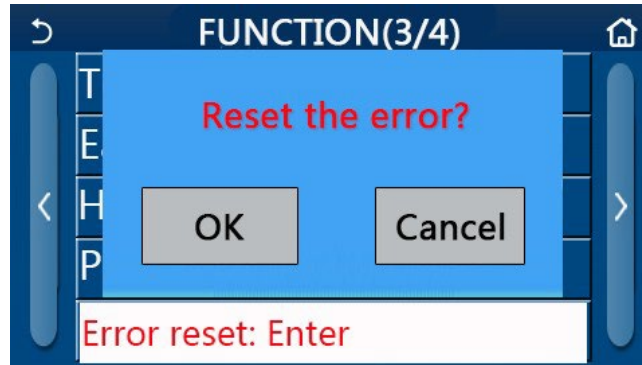

Notes

- It can be performed only when the unit is turned off.

4.2.16 WiFi

Operation Instructions

At the function setting page, by touching **“WiFi”**, a choice box will pop up, where by touching **“OK”**, the WiFi setting will be reset, and by touching **“Cancel”** the choice box will quit and WiFi will not be reset.

4.2.17 Reset

Operation Instructions

At the function setting page, by touching **“Reset”**, a choice box will pop up, where by touching **“OK”** all user parameter settings will be reset and by touching **“Cancel”** it will back to the function setting page.

Notes

- This function is allowed only when the unit has turned off.
- This function is valid for **“Temp. timer”**, **“Clock timer”**, **“Preset mode”**, **“Weekly timer”**, and **“Weather depend”**.

depend”.

4.2.18 Child lock

Operation Instructions

At the function setting page, by touching **“Child Lock”**, it can be set to **“On”** or **“Off”**.

When it is set to **“On”**, the controller will go back to the home page and a lock icon  will be displayed, as shown in the figure below.



In this case, the controller is locked and any touch operation does not work. By touching  for six seconds, the controller will be unlocked and touch operation will work. However, the setting of **“Child Lock”** will remain to be **“On”**, and if there is no any operation in 30 seconds, the controller will be locked again.

Only when it is set to **“Off”**, this function will be really disenabled.

4.3 User Parameter Setting

Operation Instructions

1. At the menu page, by touching “PARAMETER”, it will back to the parameter setting page, as shown in the figure below.

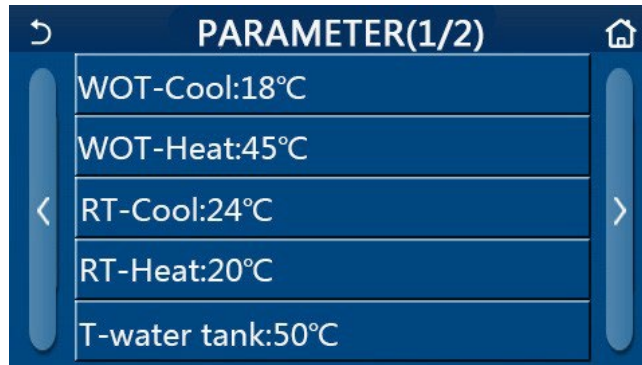

Parameter Setting Page

2. At the menu setting page, by touching the page turning keys, it is able to switch to the page where the desired parameter is.

3. After that, this setting will be saved by touching “OK” and then the unit will run based on this setting. While this setting will give up by touching “Cancel”.

Notes

For parameters with different defaults under different conditions, when conditions changes, the default value also will change as the corresponding condition changes.

All parameters will be memorized upon power failure.

Parameter Setting

No.	Full Name	Displayed Name	Range	Range	Default	Remarks
			(°C)	(°F)		
1	Leaving water temperature for cooling(T1)	WOT-Cool	7~25°C	45~77°F	18°C /64°F	Unavailable to heating only units
			5~25°C	41~77°F	18°C /64°F	Applicable to the second generation Monobloc series units
2	Leaving water temperature for heating (T2)	WOT-Heat	20~60°C	68~140°F	45°C /113°F	High-temp series units
			20~55°C	68~131°F	45°C/113°F	Normal-temp series units
			20~65°C	68~149°F	45°C/113°F	Applicable to the second generation Monobloc series units
3	Room temperature for cooling (T3)	RT-Cool	18~30°C	64~86°F	24°C/75°F	Unavailable to heating only units
4	Room temperature for heating (T4)	RT-Heat	18~30°C	64~86°F	20°C/68°F	/
5	Water tank temperature(T5)	T-water tank	40~80°C	104~176°F	50°C/122°F	Unavailable to mini chillers

No.	Full Name	Displayed Name	Range	Range	Default	Remarks
			(°C)	(°F)		
6	Leaving water temperature difference for cooling (Δt_1)	ΔT -Cool	2~10°C	36~50°F	5°C/41°F	Unavailable to mini chillers
7	Leaving water temperature difference for heating (Δt_2)	ΔT -Heat	2~10°C	36~50°F	10°C/50°F	/
8	Leaving water temperature difference for water heating (Δt_3)	ΔT -hot water	2~25°C	36~77°F	5°C/41°F	Unavailable to mini chillers
9	Room temperature control difference (Δt_4)	ΔT -Room temp	1~5°C	34~41°F	2°C/36°F	/

4.4 Commissioning Parameter Setting

Operation Instructions

1. At the menu page, by touching "**Commission**" and then entering the correct password (000048) in the pop-up window, the commissioning parameter page will be accessed, where the left side is for the function setting and the right side is for the parameter setting, as shown in the figure below.

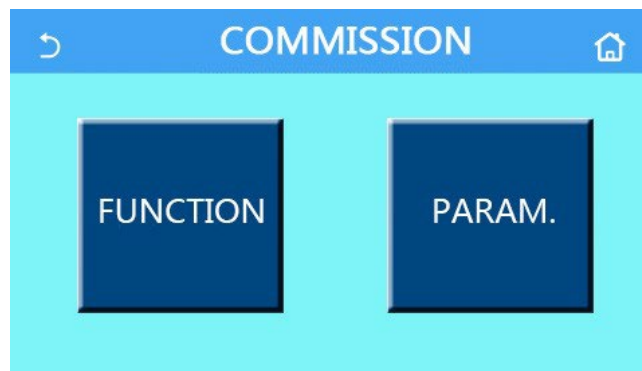

Notes

- At the commissioning parameter setting page, when the state of any function changes, the system will automatically save this change and this change will remain upon power failure.
- Do not modify any commissioning parameter except the approved qualified servicemen, as it would give birth to adverse effects to the unit.

Commissioning Function Setting

No.	Item	Range	Default	Description
1	Ctrl. state	T-water out/T-room	T-water out	When " Remote sensor " is set to " With ", it can be set to " T-room ".
2	2-Way valve	Cool 2-Way valve, On/Off	Off	It will decide the status of the 2-way valve under the " Cool " and " Cool + Hot water " modes. Under " Cool " or " Cool + Hot water " mode, the status of the 2-way valve depends on this setting. This setting is unavailable to heating only units.
		Heat 2-Way valve, On/Off	On	It will decide the status of the 2-way valve under the " Heat " and " Heat + Hot water " modes

No.	Item	Range	Default	Description
5	Solar setting	With/Without	Without	When the water tank is unavailable, this setting will be reserved. When it is set to “ With ”, the solar kitting will work on its own. When it is set to “ Without ”, hot water by the solar kitting is unavailable.
6	Water tank	With/Without	Without	Unavailable to mini chillers.
7	Thermostat	Without/Air/Air+ hot water/ Air+ hot water2	Without	This setting cannot be interchanged among “ Air ”, “ Air+ hot water ” and “ Air+ hot water2 ” directly but via “ Without ” this option.
		On/Off	Off	This setting is available to mini chillers.
8	Other thermal	With/Without	Without	/
9	Optional E-Heater	Off/1/2	Off	/
10	Remote sensor	With/Without	Without	When it set to “Without”, and the “Ctrl. state” will be defaulted to be “T-water out”.
11	Air removal	On/Off	Off	/
12	Floor debug	On/Off	Off	/
13	Manual defrost	On/Off	Off	/
14	Force mode	Off/Force-cool/Force-heat	Off	“Force-cool” is unavailable to heating only units.
15	Tank heater	Logic 1/Logic 2	Logic 1	1. This setting is allowed when the water tank is available and the unit is OFF. 2. Unavailable to mini chillers.
16	Gate-Ctrl.	On/Off	Off	/
17	C/P limit	Off/Current limit/Power limit	Off	Current limit: it ranges from 0 to 50A and the default is 16A. Power limit: it ranges from 0.0 to 10.0kW and the default is 3.0kW.
18	Address	1-125 127-253	1	/
19	Refri. recovery	On/Off	Off	/
20	Gate-Ctrl memory	On/Off	Off	/
21	3-Way valve1	Without/DHW/AIR	Without	/
22	Hot water control mode	Auto/Manual	Auto	This setting is only valid for the second generation Monobloc units and invalid for others.

Commissioning Parameters Setting

No.	Full Name	Display Name	Range		Default	Remark
1	T-HP max	T-HP max	40~55°C	104~131°F	50°C/122°F	

4.4.1 Ctrl. state

Operation Instructions

At the commissioning parameter setting page, by touching “**Ctrl. state**”, it can be set to “**T-water out**” or “**T-room**”



Notes

- When “**Remote sensor**” is set to “**With**”, this setting can be set to “**T-water out**” or “**T-room**”. When “**Remote sensor**” is set to “**Without**”, this setting can only be set to “**T-water out**”.
- This setting will be memorized upon power failure.

4.4.2 2-Way valve

Operation Instructions

At the commissioning parameter setting page, by touching “**Cool 2-Way valve**” or “**Heat 2-Way valve**”, the control panel will access to the corresponding setting page.

Notes

- This setting is unavailable to heating only units.
- Under “**Cool**”, or “**Cool + Hot water**” mode, “**Cool 2-Way valve**” will decide the status of the 2-way valve; while under “**Heat**” or “**Heat + Hot water**”, “**Heat 2-Way valve**” will decide the status of the 2-way valve.
- It will be memorized upon power failure.

4.4.3 Solar setting

Operation Instructions

1. This setting is unavailable to mini chillers.
2. At the commissioning parameter setting page, by touching “**Solar setting**”, the control panel will access to its submenu page.
3. At the submenu page, “**Solar setting**” can be set to “**With**” or “**Without**”.
4. At the submenu page, the “**Solar heater**” can be set to “**On**” or “**Off**”.



Solar Setting

Notes

- This setting can be done no matter if the unit is turned on or off.
- This setting is allowed only when the water tank is available. When the water tank is unavailable, this setting will be reserved.
- It will be memorized upon power failure.

4.4.4 Water tank

Operation Instructions

At the commissioning parameter setting page, by touching **“Water tank”**, the control panel will access to the corresponding setting page, where **“Water tank”** can be set to **“With”** or **“Without”**.

Notes

- This setting will be memorized upon power failure.
- This setting will become valid only when the unit is turned off.

4.4.5 Thermostat

Operation Instructions

1. At the commissioning parameter setting page, by touching **“Thermostat”**, the control panel will access to the corresponding setting page.

2. At the **“Thermostat”** setting page, it can be set to **“Air”**, **“Without”**, **“Air + hot water”** and **“Air + hot water2”**. When it is set to **“Air”**, **“Air + hot water”** or **“Air + hot water2”**, the unit will run based on the mode set by the thermostat; when it is set to **“Without”**, the unit will run based on the mode set by the control panel. For mini chillers, it can be set to **“On”** or **“Off”**.

3. For mini chillers, it can be set to **“On”** or **“Off”**.

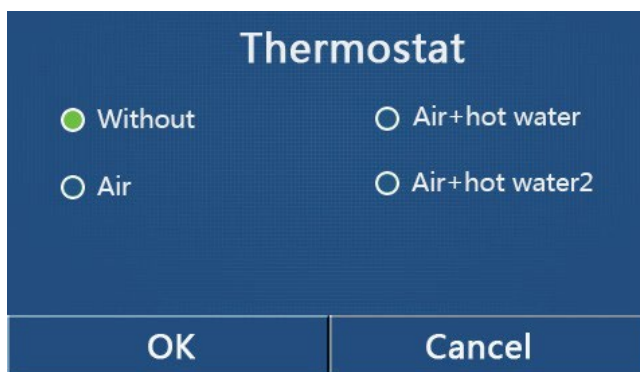

Notes

- When **“Water tank”** is set to **“Without”**, the **“Air + hot water”** or **“Air + hot water2”** mode is unavailable.
- When **“Floor debug”** and **“Emergen.mode”** have activated, function of the thermostat will be invalid.
- When **“Thermostat”** is set to **“Air”**, **“Air + hot water”** or **“Air + hot water2”**, **“Temp.timer”** will be deactivated automatically and the unit will run based on the mode set by the thermostat. Meanwhile, mode setting and On/Off operation by the control panel will be ineffective.
 - When **“Thermostat”** is set to **“Air”**, the unit will run based on the setting of the thermostat.
 - When **“Thermostat”** is set to **“Air + hot water”**, when the thermostat is turned off, the unit can still perform the **“Hot water”** mode. In this case, the ON/OFF icon at the homepage does not indicate the running status of the unit. Running parameters are available at the parameter viewing pages.
 - When **“Thermostat”** is set to **“Air + hot water”**, operation priority can be set by the control panel (see Section 2.2.3 and 2.2.4 for more details.)
 - When the **“Thermostat”** is set to **“Air + hot water2”**, there are two kinds of responses for the units. For one, if CN26 receives the **“OFF”** signal (dry contact, 0Vac), the unit will take the priority to **“Hot water”**. Once operation conditions for **“Hot water”** are ready, the unit will run for **“Hot water”**. Then, when **“Hot water”** is satisfied, the unit will run on the demands of the thermostat. For the other, if CN26 has not received the **“OFF”** signal, the unit will run on the demands of the thermostat.

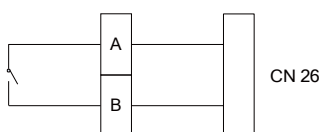

- The status of the thermostat can be changed only when the unit is turned off.
- When it has been activated, **“Floor debug”**, **“Air removal”**, and **“Emergen.mode”** are not allowed to be activated.

- This setting will be memorized upon power failure.

4.4.6 Other thermal

Operation Instructions

1. At the commissioning parameter setting page, by touching “**Other thermal**”, the control panel will access to the corresponding setting page.

2. At the “**Other thermal**” setting page, “**Other thermal**” can be set to “**With**” or “**Without**”, “**T-Other switch on**” can be set to the desired value. When “**Other thermal**” is set to “**With**”, it is allowed to set the operating mode for the backup thermal source.

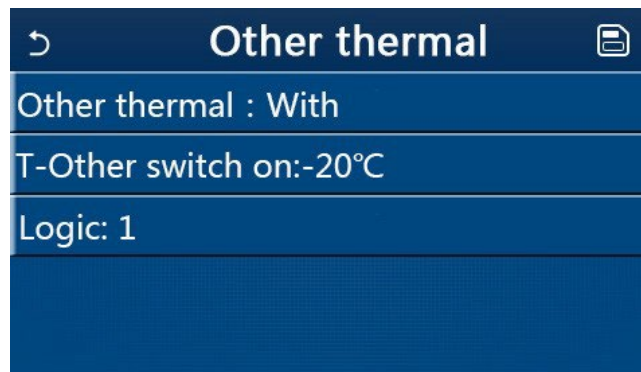

Notes

- This setting will be memorized upon power failure.
- There are three working logics for it.

Logic 1

1. The set point of other thermal should be equal to that of “**WOT-Heat**” in “**Heat**” mode and “**Heat + hot water**” mode; The set point should be the smaller one between “**T-Water tank**” +5°C and 60°C in “**Hot water**” mode.

2. The water pump for other thermal must be always active under the “**Heat**” mode.

3. Under the “**Heat**” mode, the 2-way valve will be controlled based on the setting of the control panel. During heating operation, the water pump of the heat pump unit will be stopped; however, during standby status, the water pump will start but the other thermal will stop.

Under the “**Hot water**” mode, the 3-way valve will switch to the water tank, the water pump of the heat pump will always stop but the other thermal will start.

Under the “**Heat + Hot water**” mode, the other thermal only works for space heating, and the electric heater of the water tank works for water heating. In this case, the 2-way valve is controlled based on the setting of the control panel, and the 3-way valve will always stop. During heating operation, the water pump of the heat pump unit will be stopped; however, during standby status, the water pump will start.

Logic 2

1. The set point of other thermal should be equal to that of “**WOT-Heat**” and both are or lower than 60°C in “**Heat**” mode and “**Heat + hot water**” mode; The set point should be the smaller one between “**T-Water tank**” +5°C and 60°C in “**Hot water**” mode.

2. The water pump for other thermal must be always active under the “**Heat**” mode.

3. Under the “**Heat**” mode, the 2-way valve will be controlled based on the setting of the control panel. During heating operation, the water pump of the heat pump unit will be stopped; however, during standby status, the water pump will start but the other thermal will stop.

Under the “**Hot water**” mode, the 3-way valve will switch to the water tank, the water pump of the heat pump will always stop but the other thermal will start.

Under the “**Heat + Hot water**” mode (“**Heat**” takes the priority), the other thermal only works for space heating, and the electric heater of the water tank works for water heating. In this case, the 2-way valve is controlled based on the setting of the control panel, and the 3-way valve will always stop. During heating operation, the water pump of the heat pump unit will be stopped; however, during standby status, the water pump will start.

Under the “Heat + Hot water” mode (“Hot water” takes the priority), the other thermal works for space heating and water heating. The other thermal will work for water heating firstly, after reached “T-water tank”, other thermal turns to space heating.

Logic 3

The heat pump will only send a signal to other thermal, but all the logic of control must be “stand alone”.

Other Thermal Control					
No.	Product	Mode	Remark		Required accessories
Logic 1	Monobloc	Heat	/	Available	RT5 temperature sensor
		Hot water	/	Available	Extra 3-way valve, water tank sensor
		Heat+Hot water	/	Available	RT5 temperature sensor, water tank sensor
	Split	Heat	/	Available	RT5 temperature sensor
		Hot water	/	Available	Extra 3-way valve, water tank sensor
		Heat+Hot water	/	Available	RT5 temperature sensor, water tank sensor
	All in One	Heat	/	Available	RT5 temperature sensor
		Hot water	/	Not available	/
		Heat+Hot water	/	Available	RT5 temperature sensor, water tank sensor
Logic 2	Monobloc	Heat	/	Available	RT5 temperature sensor
		Hot water	/	Available	Extra 3-way valve, water tank sensor
		Heat+Hot water	/	Available	Extra 3-way valve, RT5 temperature sensor, Water tank sensor
	Split	Heat	/	Available	RT5 temperature sensor
		Hot water	/	Available	Extra 3-way valve, water tank sensor
		Heat+Hot water	/	Available	Extra 3-way valve, RT5 temperature sensor, water tank sensor
	All in One	Heat	/	Available	RT5 temperature sensor
		Hot water	/	Not available	/
		Heat+Hot water	Priority=Heat	Available	RT5 temperature sensor
Priority=Hot water			Not available	/	
Logic 3	Monobloc	Heat	/	Available	/
		Hot water	/	Available	/
		Heat+Hot water	/	Available	/
	Split	Heat	/	Available	/
		Hot water	/	Available	/
		Heat+Hot water	/	Available	/
	All in One	Heat	/	Available	/
		Hot water	/	Available	/
		Heat+Hot water	/	Available	/

4.4.7 Optional E-Heater

Operation Instructions

1. At the commissioning parameter setting page, by touching “Optional E-Heater”, the control panel will access to the corresponding setting page.
2. At the “Optional E-Heater” setting page, it can be set to “1”, “2” or “Off”.
3. This setting is used to compare with the ambient temperature. Different comparison results are for different status of the optional electric heater.

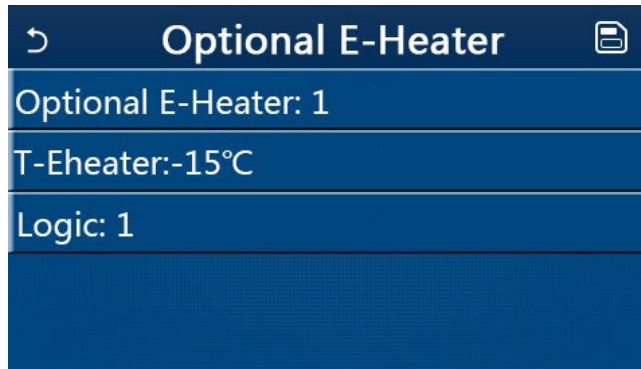

Notes

- This setting will be memorized upon power failure.
- Neither “**Other thermal**” or “**Optional E-Heater**” can be activated at the same time.
- There are two working logics for “**Optional E-heater**”.

Logic 1: the heat pump and the optional electric heater cannot be started at the same time.

Logic 2: the heat pump and the optional electric heater can be started at the same time when the ambient temperature is lower than T E-heater.

- Optional E-Heater and water tank heater won't be started together.

4.4.8 Remote sensor

Operation Instructions

At the commissioning parameter setting page, by touching “**Remote sensor**”, the control panel will access to the corresponding setting page, where it can be set to “**With**” or “**Without**”.

Notes

- This setting will be memorized upon power failure.
- Only when “**Remote sensor**” is set to “**With**”, the “**Ctrl. State**” can be set to “**T-room**”.

4.4.9 Air removal

Operation Instructions

At the commissioning parameter setting page, by touching “**Air removal**”, the control panel will access to the corresponding setting page, where it can be set to “**On**” or “**Off**”.

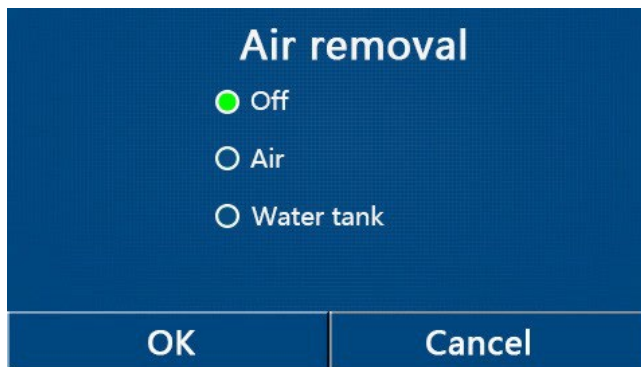

Notes

- This setting will be memorized upon power failure.
- This setting can be done only when the unit is turned off. And when it is set to “**On**”, the unit is not allowed to be turned on.

4.4.10 Floor debug

Operation Instructions

1. At the commissioning parameter setting page, by touching “**Floor debug**”, the control panel will access to the corresponding setting page.

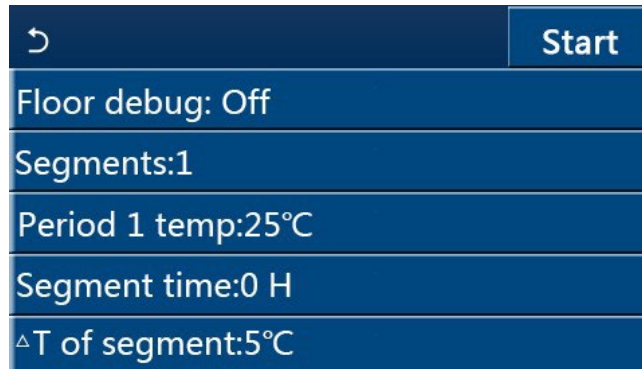

2. At the setting page, “Floor debug”, “Segments”, “Period 1 temp”, “Segment time”, and “ΔT of segment” can be set.

No.	Full Name	Displayed Name	Range	Default	Accuracy
1	Floor debug switch	Floor debug	On/Off	Off	/
2	Quantity of segments	Segments	1~10	1	1
3	Temperature of the first segment	Period 1 temp	25~35°C/ 77~95°F	25°C/ 77°F	1°C
4	Duration of each segment	Segment time	12~72 hours	0	12 hours
5	Temperature difference of each segment	ΔT of segment	2~10°C/ 36~50°F	5°C/ 41°F	1°C

3. When this setting is finished, by pressing “Start” this setting will be saved and start working, and by pressing “Stop” the function will halt.

Notes

- This function can be activated only when the unit is turned off. When it is done with the unit keeping “On”, a window will pop up, saying “Please turn off the system first!”.
- When this function has been activated, “On/Off” operation will be deactivated. By pressing On/Off, a window will pop up, saying “Please disable the floor debug!”.
- When “Floor debug” has been activated; “Weekly timer”, “Clock Timer”, “Temp timer” and “Preset mode” will be deactivated.
- “Emergen. mode”, “Disinfection”, “Holiday mode”, “Manual defrost”, “Forced mode” and “Refri. recovery” cannot be activated at the same time with “Floor debug”. If doing so, a window will pop up, saying “Please disable the floor debug!”.
- Upon power failure, “Floor debug” will back to “Off” and the runtime will be zeroed.
- When “Floor debug” has been activated, “T-floor debug” and “Debug time” can be viewed.
- When “Floor debug” has been activated and works normally; the corresponding icon will be displayed at the upper side of the menu page.
- Before activating “Floor debug”, make sure “Segment time” of each segment is not zero. If so, a window will pop up, saying “Segment time wrong!” In this case, “Floor debug” is allowed to be activated only when “Segment time” has changed.

4.4.11 Manual defrost

Operation Instructions

At the commissioning parameter setting page, by touching “Manual defrost”, the control panel will access to the corresponding setting page.

Notes

- This setting will not be memorized upon power failure.
- This setting can be set only when the unit has turned off. When this function has been activated, ON operation is un-allowed.
- Defrosting will quit when the defrosting temperature goes to 20 °C or the defrosting duration is equal to 10

minutes.

4.4.12 Force mode

Operation Instructions

1. At the commissioning parameter setting page, by touching **“Force mode”**, the control panel will access to the corresponding setting page.

2. At the **“Force mode”** setting page, it can be set to **“Force-cool”**, **“Force-heat”**, and **“Off”**. When it is set to **“Force-cool”** or **“Force-heat”**, the control panel will directly go back to the menu page and response to any touching operation except the ON/OFF operation, with a window popping up, saying **“The force-mode is running!”**. In this case, by touching ON/OFF, **“Force mode”** will quit.

Notes

- This function is allowed only when the unit has just repowered and not turned on. For the unit which once has been put into operation, this function is unavailable, alerting **“Wrong operation!”**.
- It will not be memorized upon power failure.

4.4.13 Gate-Ctrl.

Operation Instructions

At the commissioning parameter setting page, by touching **“Gate-Ctrl.”**, the control panel will access to the corresponding setting page.

Notes

- When **“Gate-Ctrl.”** has been activated; the display panel will detect the card state. When the card has inserted, the unit will run normally. When the card is drawn out, the controller will turn off the unit at once and back to the homepage. In this case, all touching operation become ineffective, and a prompt dialog box will pop up. The unit will resume normal operation until the card has inserted back and the ON/OFF status of the control panel will resume to that before the card is drawn out.
- This setting will be memorized upon power failure.

4.4.14 C/P limit (Current limit/ Power limit)

Operation Instructions

1. At the commissioning parameter setting page, by touching **“C/P limit”**, it can be set to **“Off”**, **“Current limit”** or **“Power limit”**.

2. When it is set it **“Off”**, current limit and power limit both cannot be set. When it is set to **“Current limit”** or **“Power limit”**, they can be set.

3. After that, this setting will be saved by touching the **“Save”** icon.

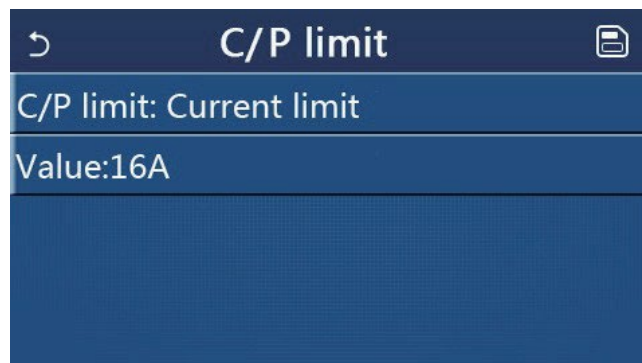

Notes

- This setting will be memorized upon power failure.

4.4.15 Address

Operation Instructions

At the commissioning parameter setting page, by touching "**Address**", it can be set the address.

Notes

- It is used to set the address of the control panel for being integrated to the centralized control system.
- This setting will be memorized upon power failure.
- The setting range is 1~125 and 127~253.
- The defaulted address is 1 upon first power-on.

4.4.16 Refri. recovery (Refrigerant recovery)

Operation Instructions

At the commissioning parameter setting page, by touching "**Refri. recovery**", it will access to the refrigerant recovery page.

When "**Refri. recovery**" is set to "**On**", the control panel will go back to the home page. At this time, any touch operation except ON/OFF will get no response, with a prompt dialog box popping up, saying "**The refrigerant recovery is running!**" By touching ON/OFF, refrigerant recovery will quit.

Notes

- This function is allowed only when the unit has just repowered and not turned on. For the unit which once has been put into operation, this function is unavailable, alerting "**Wrong operation**".
- This function will not be memorized upon power failure.

4.4.17 Tank heater

Operation Instructions

At the commissioning parameter setting page, by touching "**Tank heater**", it will access to the setting page of control logic for the water tank heater.

Notes

- "Reserved" will be displayed when the water tank is unavailable.
- This setting can be done only when the unit is off.
- This function can be memorized upon power failure.
- Logic 1: NEVER allowed the Unit's Compressor and the Water Tank Electric Heater or the Optional Electric Heater to work at the same time.
- Logic 2: While Heating/ Cooling + Hot water mode (Hot Water priority) $T_{set} \geq T_{HPmax} + \Delta T_{hot\ water} + 2$, when water tank temperature reach T_{HPmax} , the water tank EH will be ON and start to do hot water, at the same time, the compressor will turn to heating/cooling mode, water tank EH and Compressor will be ON together.

4.4.18 Gate-Ctrl memory

Operation Instructions

At the commissioning parameter setting page, by touching "**Gate-Ctrl Memory**", it will access to the setting page.

Notes

- When it is enabled, "**Gate-Ctrl**" will be memorized upon power failure.
- When it is disabled, "**Gate-Ctrl**" will not be memorized upon power failure.

4.4.19 3-Way valve1

Operation Instructions

At the commissioning parameter setting page, by touching "**3-Way valve1**", it will access to the setting page.

Notes

- It will be memorized upon power failure.
- Three options are available, "**Without**", "**DHW**", and "**AIR**". When it is set to "**AIR**", it will be closed (230VAC) under the cooling/heating mode and opened under the DHW(Hot water) mode; when it is set to "**DHW**", it will be closed (230VAC) under the DHW(Hot water) mode and opened under the cooling/heating mode.

- This setting is allowed only when the unit has been turned off.

4.4.20 Hot water control mode

Operation Instructions

At the commissioning parameter setting page, by touching “**Hot water control mode**”, it can be set to “**Auto**” or “**Manual**”.

When it is set to “**Manual**”, “**Running Frequency Setting**” can be set, and the user could change the parameter to fix the frequency of the compressor in the “**Hot water**” mode, otherwise, the unit will automatically run based on the original logic.

After that, this setting will be saved by touching the “**Save**” icon.

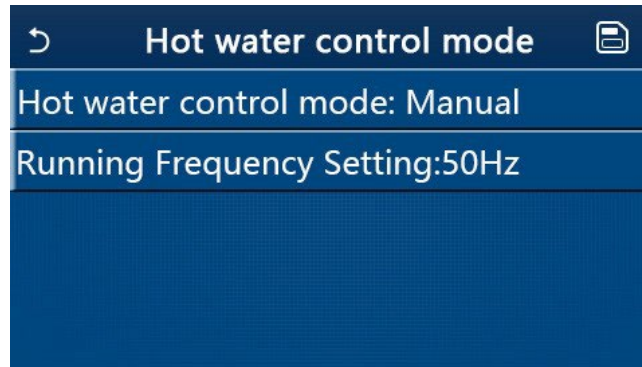

Notes

- This setting will be memorized upon power failure.

4.4.21 Parameter setting

Operation Instructions

At the commissioning parameter setting page, by touching “**PARAM.**”, it will access to the pages as shown below.

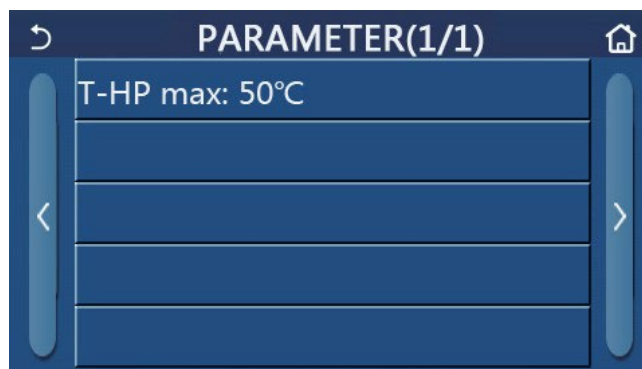

Page of Commissioning Parameters

At this page, select the desired option and then go to the corresponding page.

After that, by pressing “**OK**”, this setting will be saved and then the unit will run based on this setting; or by pressing “**Cancel**”, this setting will not be saved and quit.

No.	Full Name	Display Name	Range		Default	Remark
1	T-HP max	T-HP max	40~55°C	104~131°F	50°C /122°F	It is unavailable to mini chillers.

Notes

•For parameters with different defaults at different conditions, once the current condition changes, the corresponding default also will change.

- All parameters at this page will be memorized upon power failure.

4.5 Viewing

Operation Instructions

1. At the menu page, by touching **"VIEW"**, the control panel will go to the sub-menu page as shown in the figure below.



VIEW Page

4.5.1 Status

Operation Instructions

1. At the **"VIEW"** page, by touching **"Status"**, it is able to view status of the unit, as shown in the figure below.

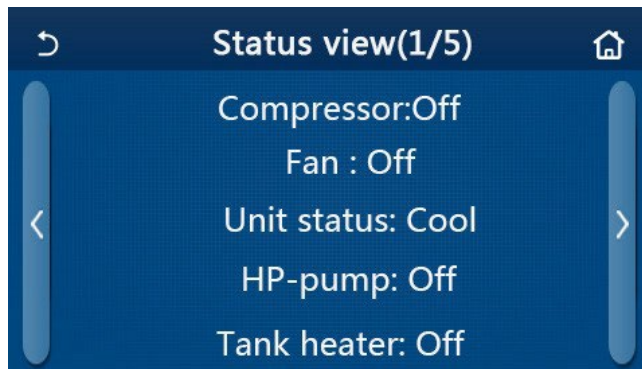

Status View Page
Viewable Status

No.	Full Name	Displayed Name	Status	Remarks
1	Status of the compressor	Compressor	On/Off	/
2	Status of the fan	Fan	On/Off	/
3	Status of the unit	Unit status	Cool/Heat/Hot water/Off	"Cool" is unavailable to the heating only unit.
4	Status of the water pump	HP-pump	On/Off	/
5	Status of the water tank heater	Tank heater	On/Off	"NA" for mini chillers
6	Status of the 3-way valve 1	3-way valve 1	NA	/
7	Status of the 3-way valve 2	3-way valve 2	On/Off	"NA" for mini chillers
8	Status of the compressor crankcase heater	Crankc. heater	On/Off	/
9	Status of the heater 1 for the main unit	HP-heater 1	On/Off	/
10	Status of the heater 2 for the main unit	HP-heater 2	On/Off	/
11	Status of the Chassis heater	Chassis heater	On/Off	/
12	Status of the heat exchanger heater	Plate heater	On/Off	/
13	Status for the system defrosting	Defrost	On/Off	/
14	Status of the system oil return	Oil return	On/Off	/

No.	Full Name	Displayed Name	Status	Remarks
15	Status of the thermostat	Thermostat	Off/Cool/Heat/Hot water/Cool+hot water/Heat+hot water	"Cool" is unavailable to the heating only unit.
16	Status of other thermal source	Other thermal	On/Off	/
17	Status of the 2-way valve	2-way valve	On/Off	/
18	Status of antifreeze	HP-Antifree	On/Off	/
19	Status of the door guard	Gate-Ctrl.	Card in/Card out	/
20	Status of the 4-way valve	4-way valve	On/Off	/
21	Status of disinfection	Disinfection	Off/Running/Done/Fail	/
22	Status of the flow switch	Flow switch	On/Off	/
23	Status of the tank pump	Tank pump	On/Off	

4.5.2 Parameter

Operation Instructions

1. At the "VIEW" page, by touching "Parameter", it is able to view each parameter of the unit, as shown in the figure below.

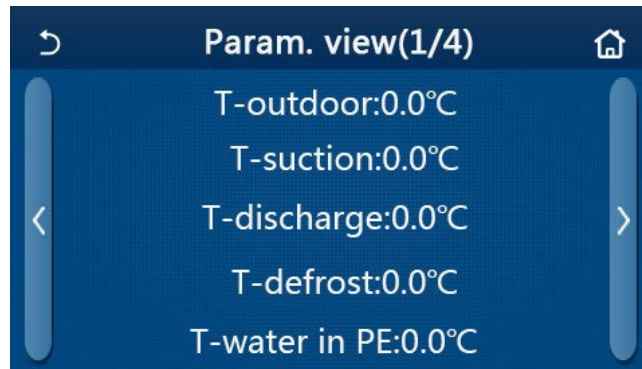

Parameter View Page
Viewable Parameters

No.	Full Name	Displayed Name	Remarks
1	Environmental temperature	T-outdoor	/
2	Suction temperature	T-suction	/
3	Discharge temperature	T-discharge	/
4	Defrosting temperature	T-defrost	/
5	Entering water temperature of the plate type heat exchanger	T-water in PE	/
6	Leaving water temperature of the plate type heat exchanger	T-water out PE	/
7	Leaving water temperature of the auxiliary heater	T-optional water Sen.	/
8	Water tank temperature	T-tank ctrl.	/
9	Floor debug target temperature	T-floor debug	/
10	Floor debug runtime	Debug time	/
11	Liquid line temperature	T-liquid pipe	/
12	Vapor line temperature	T-gas pipe	/
13	Economizer inlet temperature	T-economizer in	/
14	Economizer outlet temperature	T-economizer out	/
15	Remote room temperature	T-remote room	"NA" for mini chillers
16	Discharge pressure	Dis. pressure	/
17	Weather-dependent target temperature	T-weather depend	/

4.5.3 Error

Operation Instructions

At the “VIEW” page, by touching “Error”, it is able to view errors of the unit, as shown in the figure below.

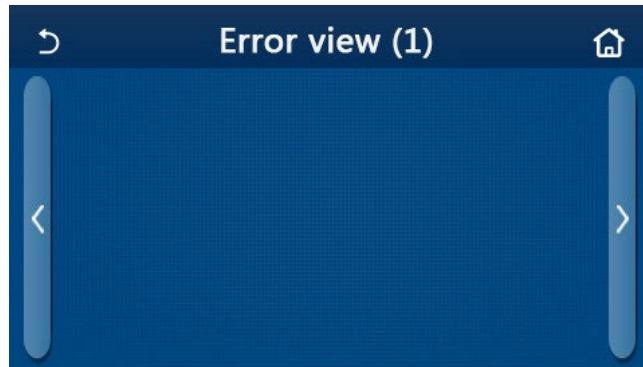

Error View Page

Notes

- The control panel can display real-time errors. And at these pages, all errors will be listed here.
- Each page displays at most 5 pieces of errors. Others can be viewed by touching the page turning keys.

Error List

No.	Full Name	Displayed Name
1	Ambient temperature sensor error	Ambient sensor
2	Defrosting temperature sensor error	Defrost sensor
3	Discharge temperature sensor error	Discharge sensor
4	Suction temperature sensor error	Suction sensor
5	Economizer inlet temperature sensor	Econ. in sens.
6	Economizer outlet temperature sensor	Econ. out sens.
7	Fan error	Outdoor fan
8	High pressure protection	High pressure
9	Low pressure protection	Low pressure
10	High discharge protection	Hi-discharge
11	Capacity DIP switch error	Capacity DIP
12	Communication error between the outdoor and indoor main boards	ODU-IDU Com.
13	Communication error between the outdoor main board and the drive board	Drive-main com.
14	Communication error between the display panel and indoor main board	IDU Com.
15	High pressure sensor error	HI-pre. sens.
16	Leaving water temperature sensor error for the plate type heat exchanger of the heat pump	Temp-HELW
17	Leaving water temperature sensor error for the auxiliary electric heat of the heat pump	Temp-AHLW
18	Entering water temperature sensor error of the plate type heat exchanger of the heat pump	Temp-HEEW
19	Water tank temperature sensor error ("NA" for mini chillers)	Tank sens.
20	Remote room temperature sensor error	T-Remote Air
21	Protection for the flow switch of the heat pump	HP-Water Switch
22	Welding protection to the auxiliary electric heater 1 of the heat pump	Auxi. heater 1
23	Welding protection to the auxiliary electric heater 2 of the heat pump	Auxi. heater 2

No.	Full Name	Displayed Name
24	Welding protection to the water tank electric heater	Auxi. -WTH
25	DC bus under-voltage or voltage drop error	DC under-vol.
26	DC bus over-voltage	DC over-vol.
27	AC current protection (input side)	AC curr. pro.
28	IPM defective	IPM defective
29	PFC defective	PFC defective
30	Start failure	Start failure
31	Phase loss	Phase loss
32	Jumper cap error	Jumper cap error
33	Driver resetting	Driver reset
34	Compressor overcurrent	Com. over-cur.
35	Overspeed	Overspeed
36	Current sensing circuit error or current sensor error	Current sen.
37	Desynchronization	Desynchronize
38	Compressor stalling	Comp. stalling
39	Radiator or IPM or PFC over-temperature	Overtemp.-mod.
40	Radiator or IPM or PFC temperature sensor error	T-mod. sensor
41	Charging circuit error	Charge circuit
42	AC input voltage error	AC voltage
43	Ambient temperature sensor error at the drive board	Temp-driver
44	AC contactor protection or input over-zero error	AC contactor
45	Temperature drift protection	Temp. drift
46	Sensor connection protection (the current sensor fails to be connected with the corresponding phase U and or phase V)	Sensor con.
47	Communication error between the display panel and the outdoor unit	ODU Com.
48	Refrigerant vapor line temperature sensor error	Temp RGL
49	Refrigerant liquid line temperature sensor error	Temp RLL
50	4-way valve error	4-way valve

4.5.4 Error log

Operation Instructions

At the “VIEW” page, by touching “Error log”, the control panel will go to the error log page, where it is able to view error records.

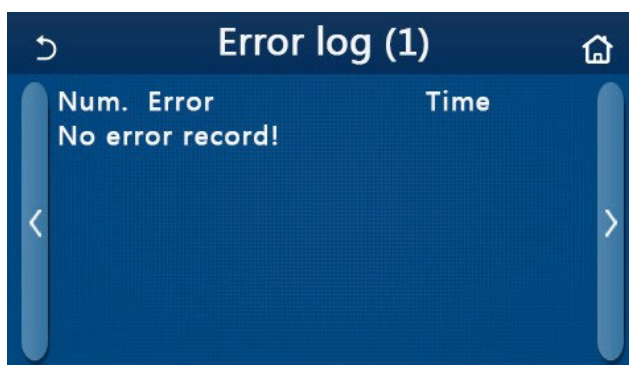

Notes :

- The error log can accommodate up to 20 pieces of error. Name and occurrence time are available for each

error.

- When error log exceeds 20, the latest will supersede the earliest.

4.5.5 Version

Operation Instructions

At the “VIEW” page, by touching “Version”, the control panel will go to the version view page, where it is able to view both the program version and protocol version.

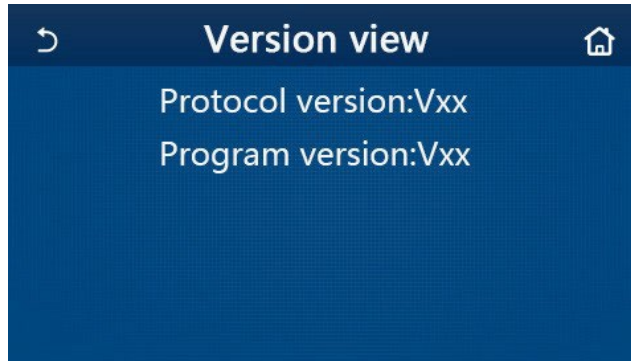

4.6 General Setting

Operation Instructions

1.At the menu page, by touching “GENERAL”, the control panel will go to the setting page, as shown in the figure below, where it is able to set “Temp.unit”, “On/off memory”, “Beeper”, “Back light”, “Time & Date” and “Language”.

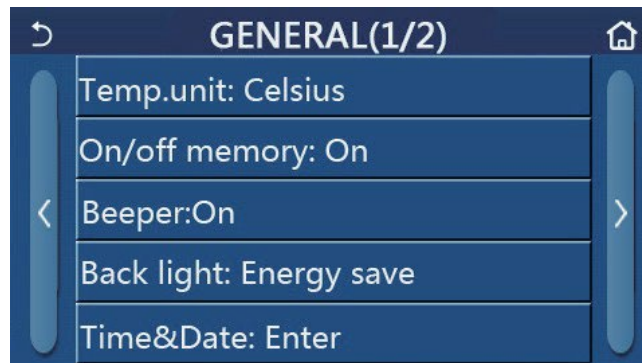

General Setting Page
General Settings

No.	Item	Range	Default	Remarks
1	Temp. unit	°C/°F	°C	/
2	On/Off memory	On/Off	On	/
3	Beeper	Enter	On	/
4	Back light	Lighted/Energy save	Energy save	“ Lighted ”: the control panel will always light on. “ Energy save ”: When there is no touching operation in 5 minutes, the control panel will be lighted off automatically, but will light on again once there is any touching operation.
5	Time Data	Enter	/	/

No.	Item	Range	Default	Remarks
6	Language	Italiano/English/Español/ Nederlands/Français/Deutsch/ Български/Полски/Suomi/Svenska/ Türkçe/Magyar/Lietuvių/Hrvatski/ Čeština/Srpski/Angleški/...	English	/
7	WiFi	On/Off	On	/

4.6.1 Time and clock

Operation Instructions

1. At the “GENERAL” setting page, by touching “Time&Data”, it will go to the setting page as shown in the figure below.

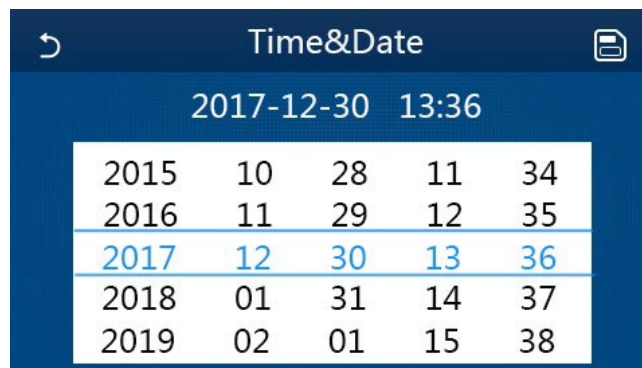

Time Data Page

2. The mouse roller can change the date and time value. After it, by touching the “Save” icon, this setting will be saved and directly displayed; while by touching the “Back” icon, this setting will give up and the control panel will directly go back to the “GENERAL” setting page.

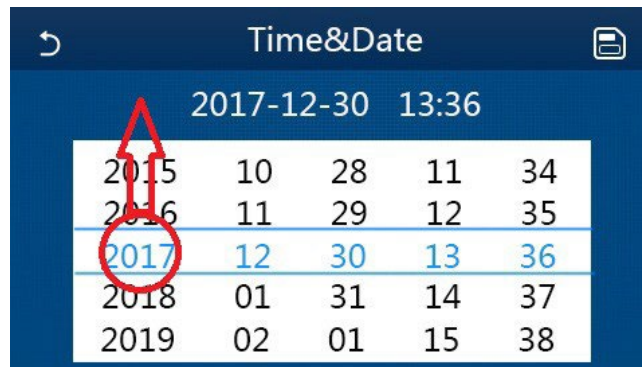

Time Data Page

5. Intelligent Control

As shown in the figure below, remote control via a smart phone is available for the control panel.

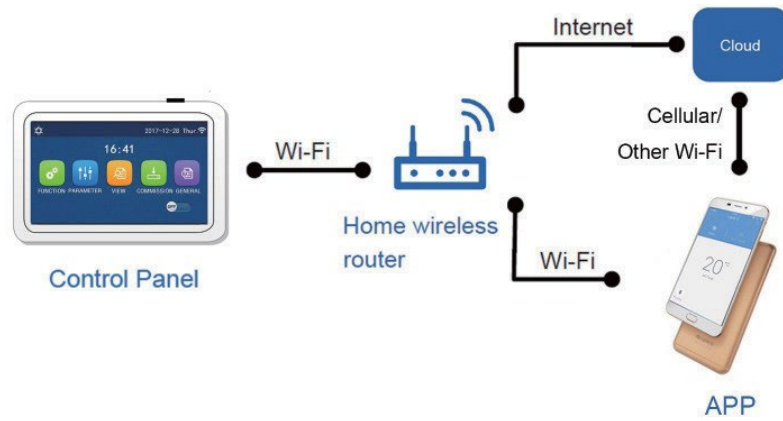

Notes :

- Make sure the smart phone or tablet computer adopts standard Android or ios operation system. For detailed version, please refer to the APP.
- The Wi-Fi function doesn't support Chinese Wi-Fi network name.
- The devices can be connected and controlled only in Wi-Fi and 4G hotspot modes.
- Software operation interface is universal and its control functions may not be completely corresponding to the unit. Software operation interface may vary along with APP upgrading or different operation system. Please refer to the actual program.

5.1 Install APP

Operation Instructions

1. Scan the following QR code with your smart phone to download and install APP directly.



2. Open APP and click "**Sign up**" for registration.

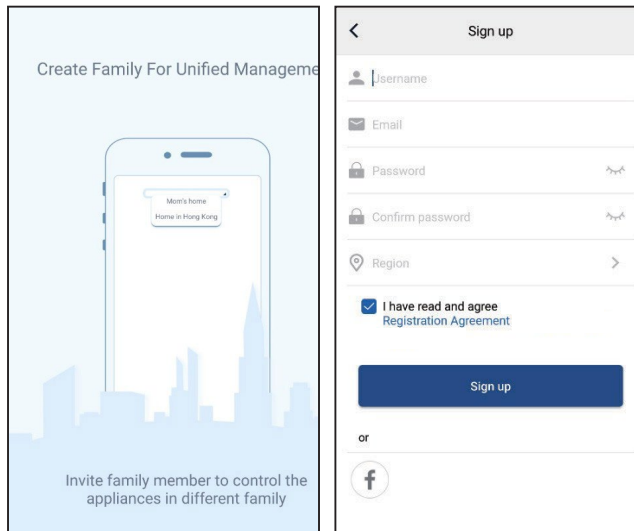

3. Except sign in in the prompt interface, you can also enter the homepage and click the profile picture at the left upper corner to sign in.

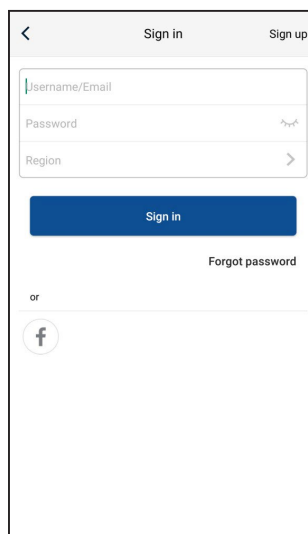
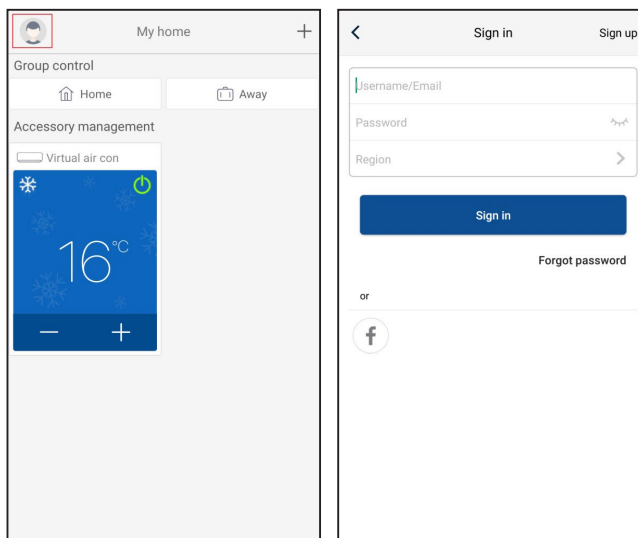

4. Click "+" at the right upper corner of homepage to add device.

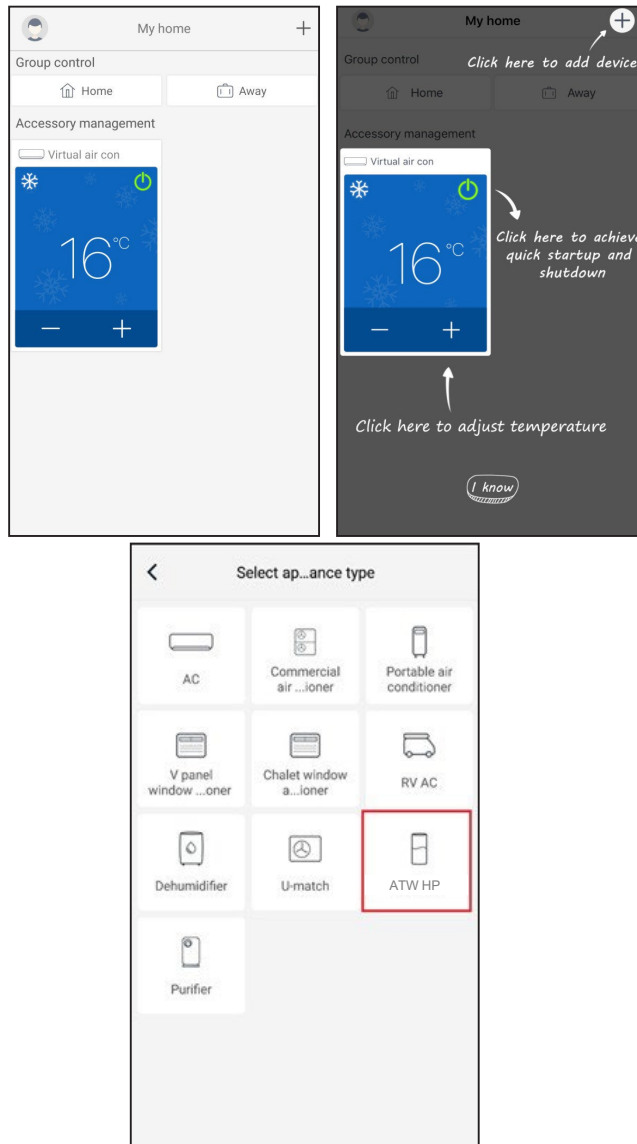

After selecting “CGW-M”, the APP interface will provide relevant operation instructions.

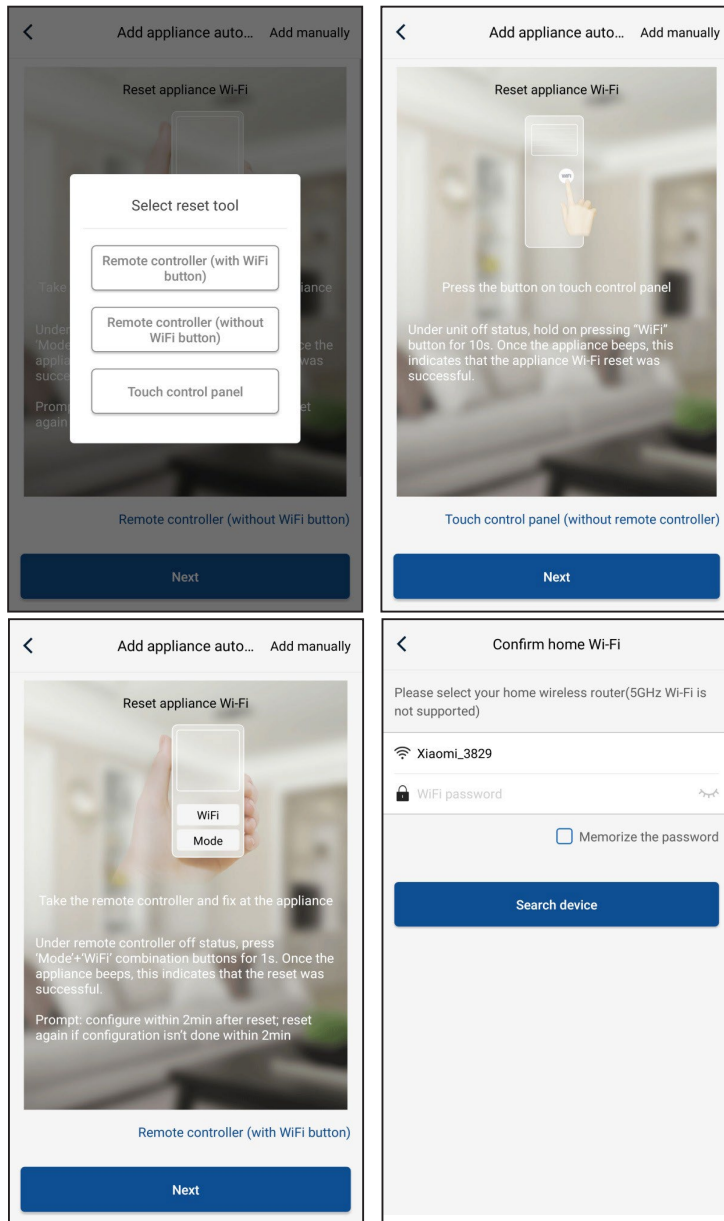

Reset the air conditioner (refer to the operation instructions in APP interface) and click "Next" to add home appliance automatically (Wi-Fi password shall be input). Or after setting and energizing the air conditioner, click

“Add appliance manually” at the right upper corner to select the wireless network for controlling the device. Then confirm family Wi-Fi and arrange configuration.

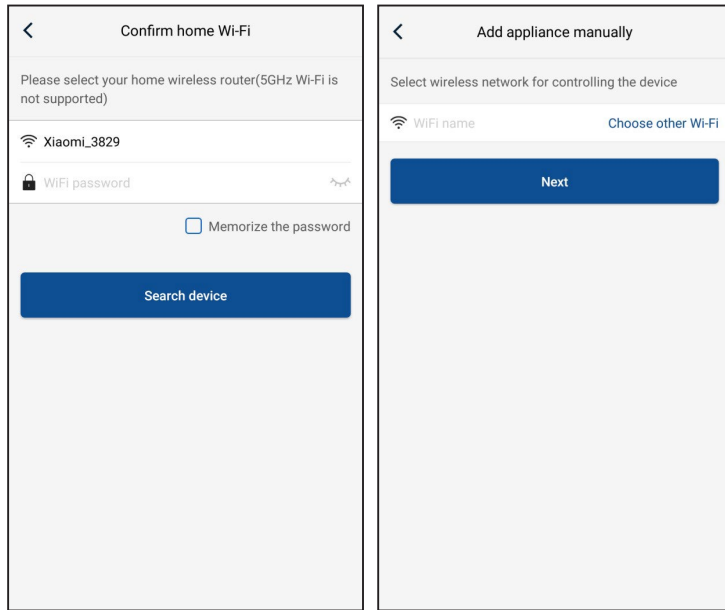

After accomplishing device reset and filling correct information, search device and arrange configuration.

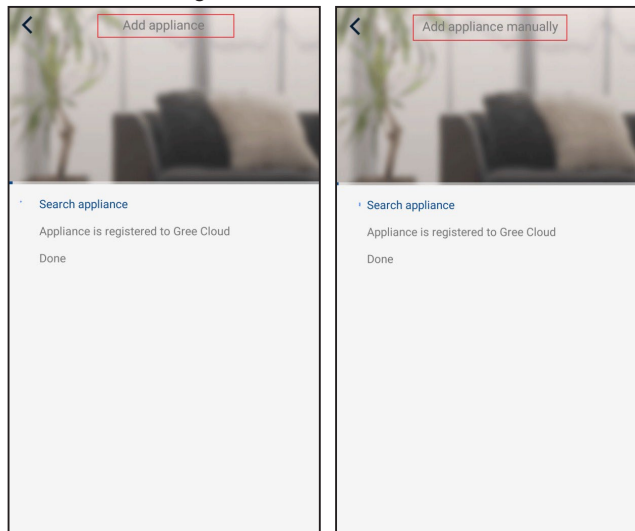

5.2 Setting of Main Functions

1. Set mode and temperature.

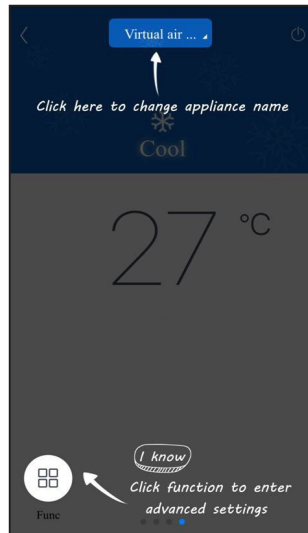
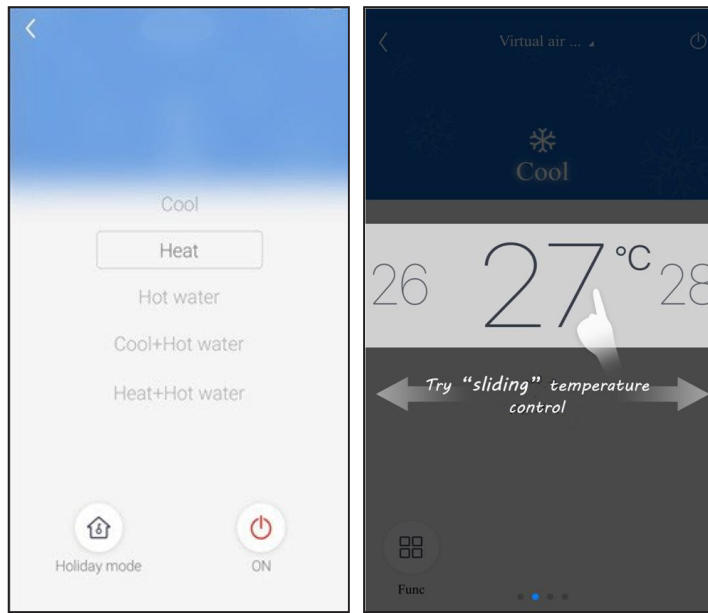

2. Click Func at the left lower corner in device operation interface to enter advanced settings.

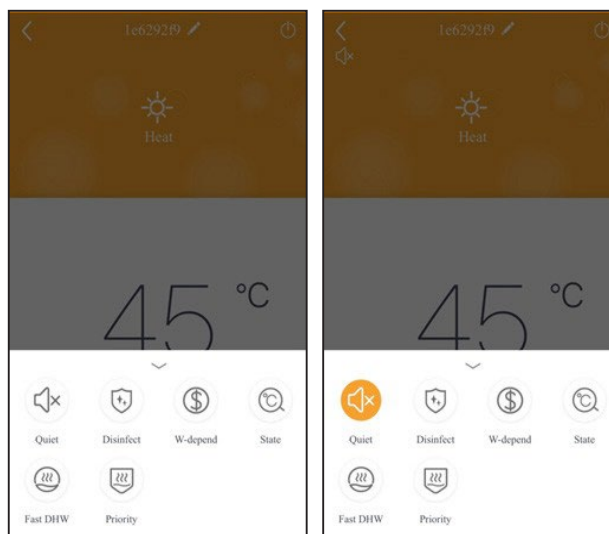

5.3 Setting of Other Functions

Click the profile picture at the left upper corner of homepage and set each function in the following menu.

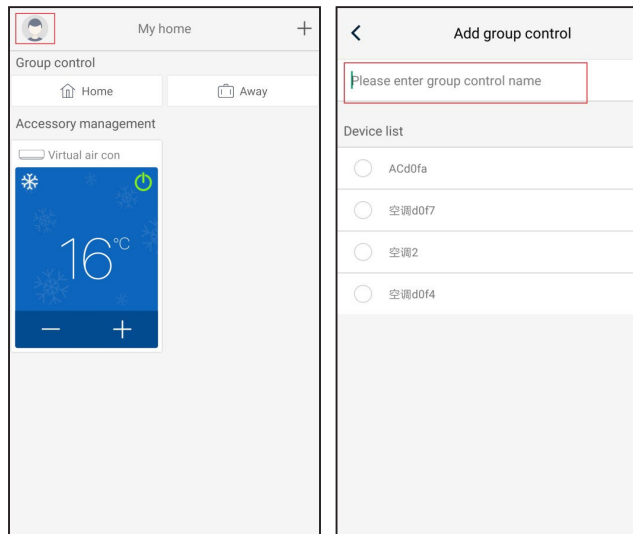

5.3.1 Home management

Click **“Home management”** to create or manage family. You can also add family members according to the registered account.

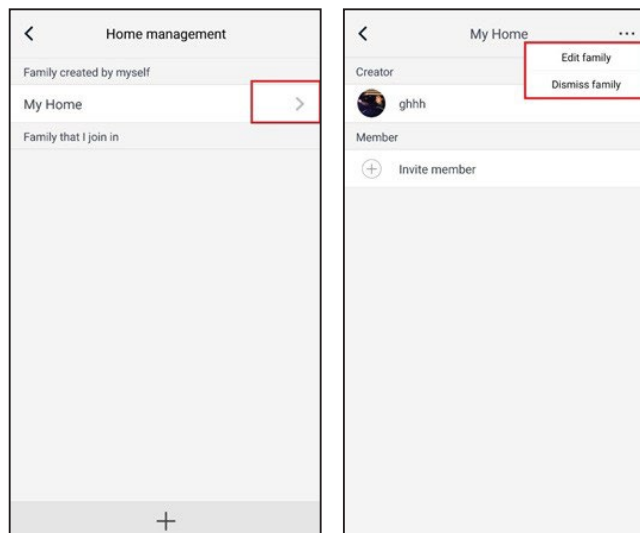

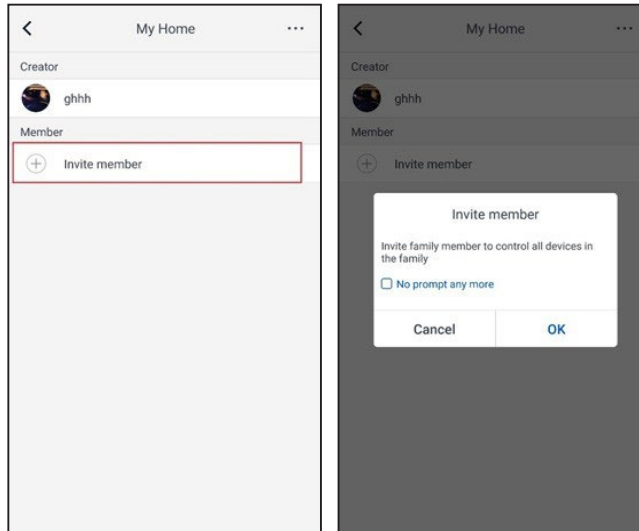

5.3.2 Help

Click "Help" and view the operation instructions of the APP.

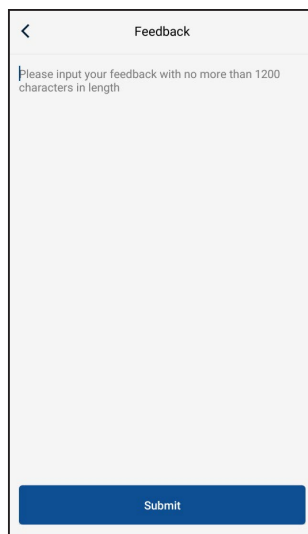
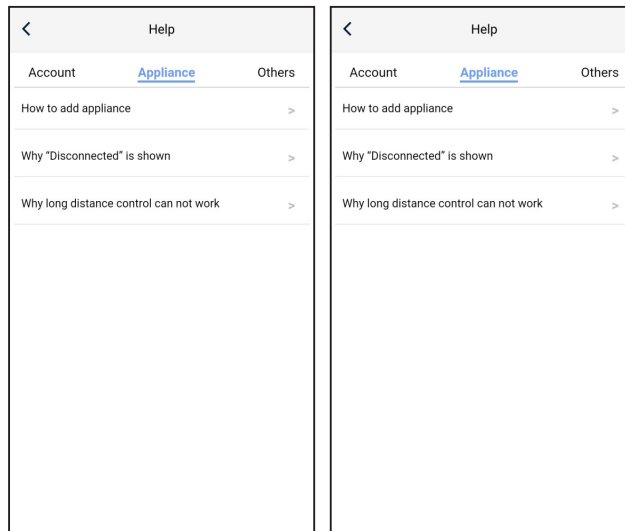

3.3.3 Feedback

Click "**Feedback**" to submit feedback.

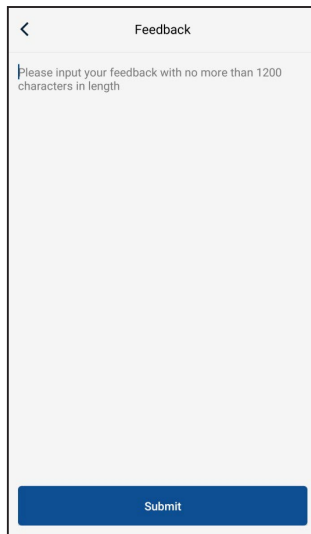

A screenshot of a mobile application's feedback form. The form has a white background with a light gray header bar. The header bar contains a back arrow on the left and the word "Feedback" in the center. Below the header, there is a text input field with a light gray background and a thin border. The text inside the input field reads: "Please input your feedback with no more than 1200 characters in length". At the bottom of the form, there is a solid blue button with the word "Submit" written in white text.

UNIT INSTALLATION

1 Installation Guides

WARNING

- Installation should be performed by R-AQUA appointed servicemen, or improper installation would lead to unusual operation, water leakage, electric shock or fire hazard.
- The unit should be installed on the foundation which is capable of supporting the unit, or the unit would fall off or even lead to personal injury.
- All electric installation should be done by electrician in accordance with local laws and regulations, as well as the User's Manual and this Service Manual. Besides, the special power lines should be used, as any improper line would lead to electric shock or fire hazard.
- All electric lines should be safe and secured reliably. Be sure the terminal board and electric lines will not be affected by any external force, or it would lead to fire hazard.
- The electric lines should run properly to make the cover of the electric box secured tightly, or it would cause the terminal board overheated or cause electric shock or fire hazard.
- Cut off the power supply before touching any electric element.

CAUTION

- The unit should be grounded properly and the ground line is not allowed to connect with the gas line, water line, lightning rod or phone line.
- The breaker should be installed, or it would lead to electric shock.
- The drain pipe should be installed in accordance with the User's Manual and this Service Manual to ensure free drainage, and the drain pipe should be insulated against condensation. Once the drain pipe is installed improperly, it would lead to water leak which then will damp the ceiling and furniture.
- Do not place the unit where there is oil fog, like kitchen, or the plastic would be aged, broken off or the polluted evaporator would lead to water leak and poor performance.
- Do not place the unit where there is corrosive gas (like sulfur dioxide), or the corroded copper tubes or welded joint would lead to refrigerant leakage.
- Do not place the unit where there is inflammable gas, carbon fiber, inflammable dust or volatile combustible, as they would lead to fire hazard.

SAFETY

- Always use safety outfits at the construction site.
- No smoking and no drunken operation are allowed at the construction site.
- Wear no gloves and tighten the cuff when operating the machinery and electrical equipment. Do not maintain it during operation.
- Use the abrasive-disk cutter and stand at the side of the rotating abrasive disk.
- Clean the opening when installing the riser pipe, and then cover it tightly. Do not throw down any material.
- The use of the electric and gas welders should be approved firstly. Once used, a fire extinguisher should be prepared and a service man should be there always. There should be no inflammable and explosive substances around the welding site.
- A platform should be set up when working high above the ground.

1.1 Installation Position





- (1) Avoid direct sunshine.
- (2) Must be installed on a firm and solid support.
- (3) Ensure the hanger rod, ceiling and building structure have sufficient strength to support the weight of air conditioner unit.
- (4) Avoid placing the unit under window or between two constructions, hence to prevent normal operating noise from entering the room.
- (5) Air flow at inlet and outlet shall not be blocked.
- (6) Install at a well-ventilated place, so that the machine can absorb and discharge sufficient air.



- (7) Do not install at a place where inflammable or explosive goods exist or a place subject to severe dust, salty fog and polluted air.
- (8) Drainage pipe is easy to connect out.
- (9) Do not install at a place where inflammable or explosive goods exist or inflammable or explosive gas might leak.
- (10) Do not install at a place subject to corrosive gas, severe dust, salty fog, smoke or heavy moisture.

1.2 Matters Need Attention





- (1) The installation of unit must be in accordance with national and local safety codes.
- (2) Installation quality will directly affect the normal use of air conditioner unit. The user is prohibited from installation by himself. Please contact your dealer after buying this machine. Professional installation workers will provide installation and test services according to installation manual.
- (3) Do not connect to power until all installation work is completed.

2 Field Supplied Pipes and Valves

Name	Picture	Usage
Water Filter		It is used to remove foreign matters in the waterway.
2-way Valve		It is used to switch waterways between underfloor system and the FCU.
3-way Valve		It is used to switch waterways of hot water inside the water tank and circulation water inside the main unit.
Bypass Valve		It is used to balance the water pressure.
Water manifold		It is used to distribute water.

Name	Picture	Usage
Pipe and Pipe Joint		It is used to connect the water pipes.
Cut-off Valve		It is used to cut off or get through the waterway.

3 Service Tools

Name	Picture
Spanner	
Screw Driver	
Pliers	
Tube Tongs	

4 Installation Instructions

4.1 Installation Examples

CASE 1: Connecting Under-floor Coil for Heating and Cooling

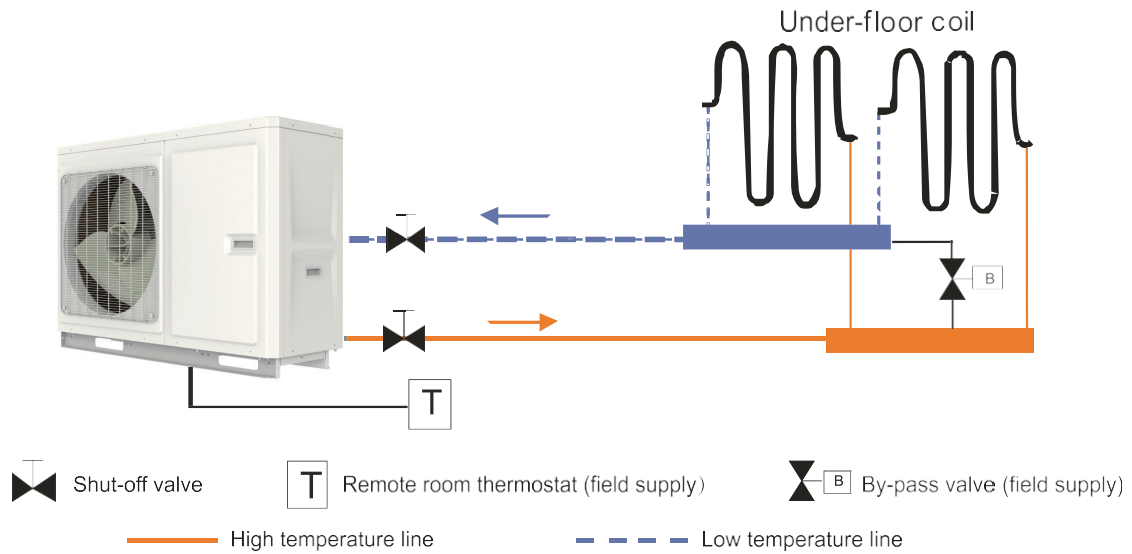

Notes

- (a) Type of thermostat and specification should be complied with installation of this manual;
- (b) Bypass valve must be installed to secure enough water flow rate, and bypass valve should be installed at the collector.

CASE 2: Connecting Sanitary Water Tank and Under-floor Coil

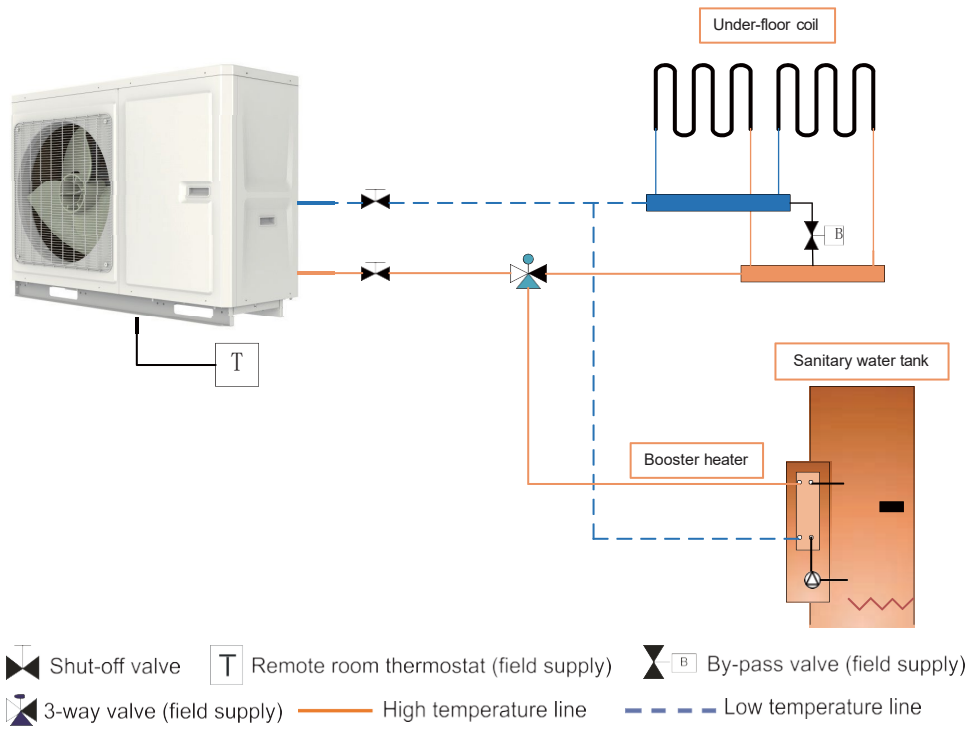

Notes

- (a) In this case, three-way valve should be installed and should be complied with installation of this manual;
- (b) Sanitary should be equipped with internal electric heater to secure enough heat energy in the very cold

days.

CASE 3 : Connecting Sanitary Water Tank, Under-floor Coil and FCU

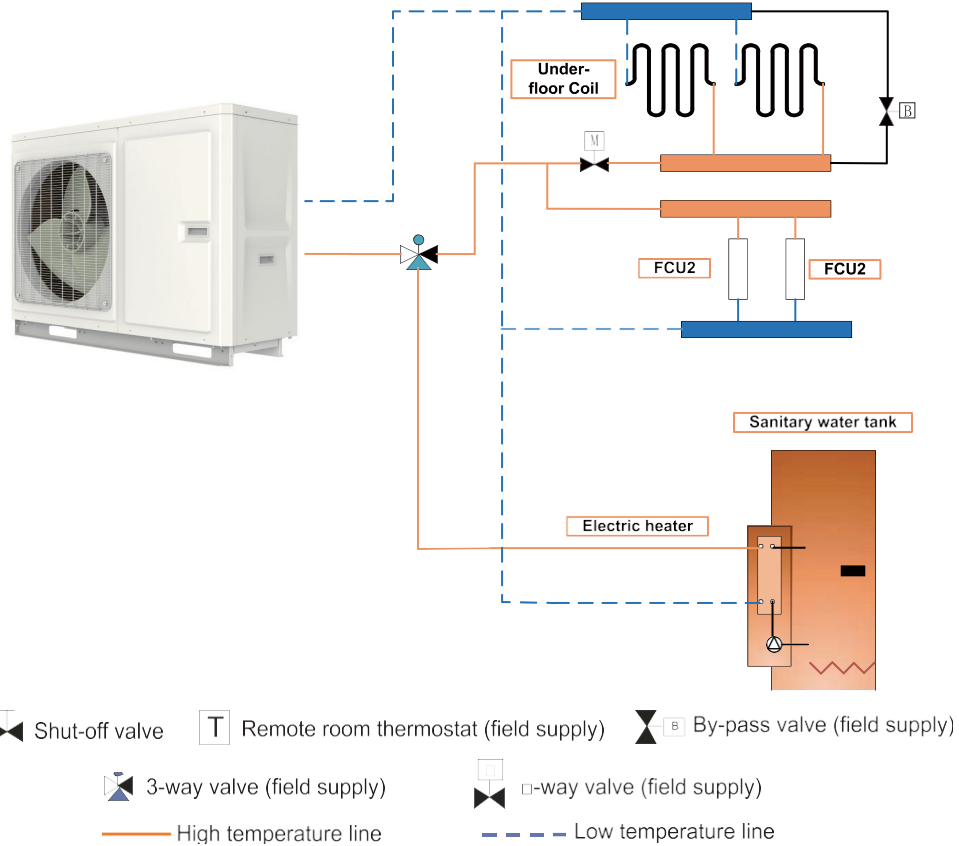

Note

Two-way valve is very important to prevent dew condensation on the floor and Radiator while cooling mode.

4.2 Pre-Installation

- (1) Installation of the unit must be in accordance with national and local safety codes.
- (2) Installation quality will directly affect the normal use of the air conditioner unit. The user is prohibited from installation by himself. Please contact your dealer after buying this machine. Professional installation workers will provide installation and test services according to the installation manual.
- (3) Do not connect to power supply until all installation work is completed.
- (4) The foot brackets of the compressor are used to reduce vibration during transport. Before commissioning, they must be removed; otherwise it would lead to unnecessary faults. When foot brackets have been removed, the fastening screws must be tightened so as to prevent the compressor from jumping out during operation.



4.3 Selection of Installation Location

- (1) The outdoor unit must be installed on a firm and solid support.
- (2) Avoid placing the outdoor unit under window or between two constructions, hence to prevent normal operating noise from entering the room.
- (3) Air flow at inlet and outlet shall not be blocked.
- (4) Install at a well-ventilated place, so that the machine can absorb and discharge sufficient air.
- (5) Do not install at a place where inflammable or explosive goods exist or a place subject to severe dust, salty fog and polluted air.

4.4 Outline dimension of outdoor unit

(1) For models below

R-AQUA CGW-M 04 A1

R-AQUA CGW-M 06 A1

R-AQUA CGW-M 04 A1

R-AQUA CGW-M 06 A1

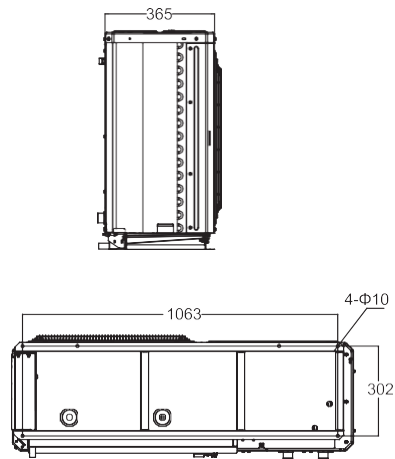
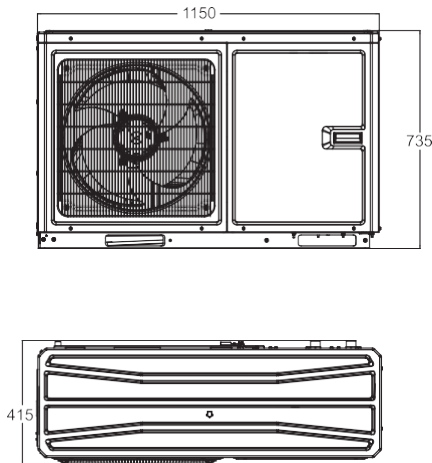

(2) For models below

R-AQUA CGW-M 08 A1,

R-AQUA CGW-M 10 A1

R-AQUA CGW-M 12 A1

R-AQUA CGW-M 14 A1

R-AQUA CGW-M 16 A1

R-AQUA CGW-M 08 M1

R-AQUA CGW-M 10 M1

R-AQUA CGW-M 12 M1

R-AQUA CGW-M 14 M1

R-AQUA CGW-M 16 M1

R-AQUA CGW-M 08 A1

R-AQUA CGW-M 10 A1

R-AQUA CGW-M 12 A1

R-AQUA CGW-M 14 A1

R-AQUA CGW-M 16 A1

R-AQUA CGW-M 08 M1

R-AQUA CGW-M 10 M1

R-AQUA CGW-M 12 M1

R-AQUA CGW-M 14 M1

R-AQUA CGW-M 16 M1

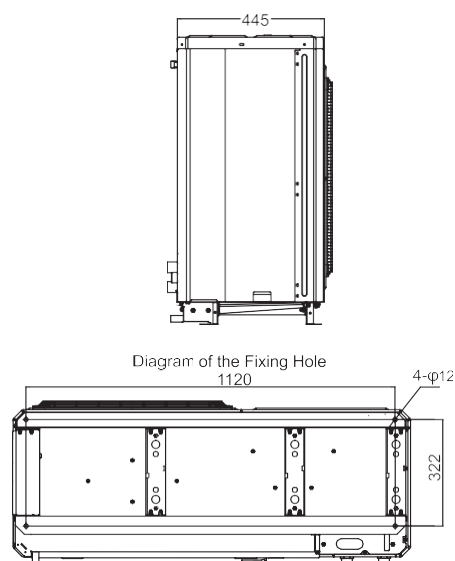
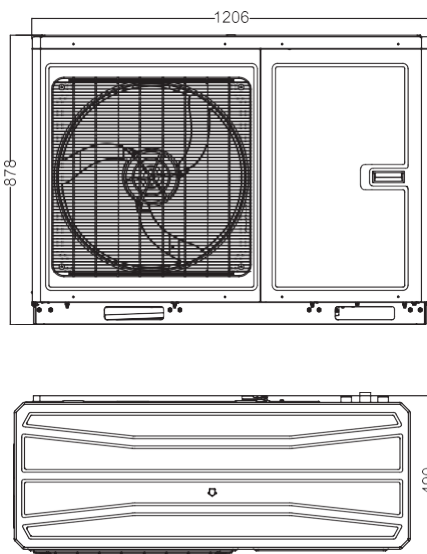

4.5 Installation of Monobloc Unit

4.5.1 Installation Clearance

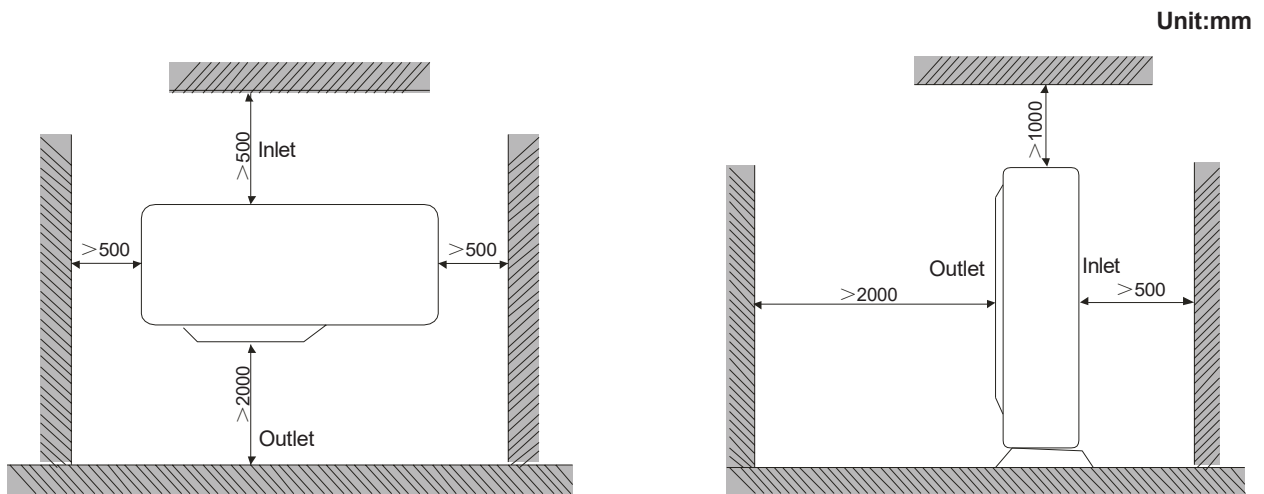

- (1) When moving the unit, it is necessary to adopt 2 pieces of long enough rope to hand the unit from 4 directions. Included angle between the rope when hanging and moving must be 40° below to prevent center of the unit from moving.
- (2) The unit should be installed on concrete base that is 10cm height.
- (3) Requirements on installation space dimension of unit's bodies are shown in following drawing.
- (4) The unit must be lifted by using designated lifting hole. Take care to protect the unit during lift. To avoid rusting, do not knock the metal parts.
- (5) In consideration of space restriction, for the left-handed figure, except the outlet side, distance between the unit and the nearest barrier at other three sides are allowed to be no less than 300mm; for the right-handed figure, distance between the inlet side and the nearest barrier is allowed to be no less than 300mm.

4.5.2 Usage of rubber rings



- (1) Take away the original rubber rings, replace the long tail rubber rings of accessory;
- (2) Wires installed by field supply get through the rubber rings, such as 2-way valve, 3-way valve, power cable and so on. Be careful of separating electrical wire and light current wire.
- (3) Tie the rubber rings after finishing wire connection.

4.5.3 Safety operation of flammable refrigerant

(1) Qualification requirement for installation and maintenance man? Installation of Hydraulic Unit

All the personnel who are engaging in the refrigeration system should bear the valid certification awarded by the authoritative organization and the qualification for dealing with the refrigeration system recognized by this industry.

If it needs other technician to maintain and repair the appliance, they should be supervised by the person who bears the qualification for using the flammable refrigerant. It can only be repaired by the method suggested by the equipment's manufacturer.

(2) Installation notes

The unit is not allowed to use in a room that has running fire (such as fire-source, working coal gas ware, operating heater).

It is not allowed to drill hole or burn the connection pipe.

The unit must be installed in a room that is larger than the minimum room area. The minimum room area is shown on the nameplate or following table.

Leak test is a must after installation.

Minimum room area (m ²)	Charge amount(kg)	≤1.2	1.3	1.4	1.5	1.6	1.7	1.8	1.9	2	2.1	2.2	2.3	2.4	2.5
	floor location	/	14.5	16.8	19.3	22	24.8	27.8	31	34.3	37.8	41.5	45.4	49.4	53.6
	window mounted	/	5.2	6.1	7	7.9	8.9	10	11.2	12.4	13.6	15	16.3	17.8	19.3
	wall mounted	/	1.6	1.9	2.1	2.4	2.8	3.1	3.4	3.8	4.2	4.6	5	5.5	6
	ceiling mounted	/	1.1	1.3	1.4	1.6	1.8	2.1	2.3	2.6	2.8	3.1	3.4	3.7	4

(3) Maintenance notes

Check whether the maintenance area or the room area meet the requirement.

- It's only allowed to be operated in the rooms that meet the requirement.

Check whether the maintenance area is well-ventilated.

- The continuous ventilation status should be kept during the operation process.

Check whether there is fire source or potential fire source in the maintenance area.

- The naked flame is prohibited in the maintenance area; and the "no smoking" warning board should be hanged.

Check whether the appliance mark is in good condition.

- Replace the vague or damaged warning mark.

(4) Welding

If you should cut or weld the refrigerant system pipes in the process of maintaining, please follow the steps as below:

- a. Shut down the unit and cut off power supply
- b. Recover the refrigerant
- c. Vacuuming
- d. Clean it with N2 gas
- e. Cutting or welding
- f. Carry back to the service spot for welding

The refrigerant should be recycled into the specialized storage tank.

Make sure that there isn't any naked flame near the outlet of the vacuum pump and it's well-ventilated.

(5) Filling the refrigerant

Use the refrigerant filling appliances specialized for R32. Make sure that different kinds of refrigerant won't contaminate with each other.

The refrigerant tank should be kept upright at the time of charging refrigerant.

Stick the label on the system after filling is finished (or haven't finished).

Don't overfilling.

After filling is finished, please do the leakage detection before trial run; another time of leak detection should be done when it's removed.

(6) Safety instructions for transportation and storage

Please use the flammable gas detector to check before unload and open the container.

No fire source and smoking.

According to the local rules and laws.

4.6 Installation of Hydraulic Unit

4.6.1 Available External Static Pressure of Outlet

(1) R-AQUA CGW-M 04 A1, R-AQUA CGW-M 06 A1, R-AQUA CGW-M 04 A1, R-AQUA CGW-M 06 A1

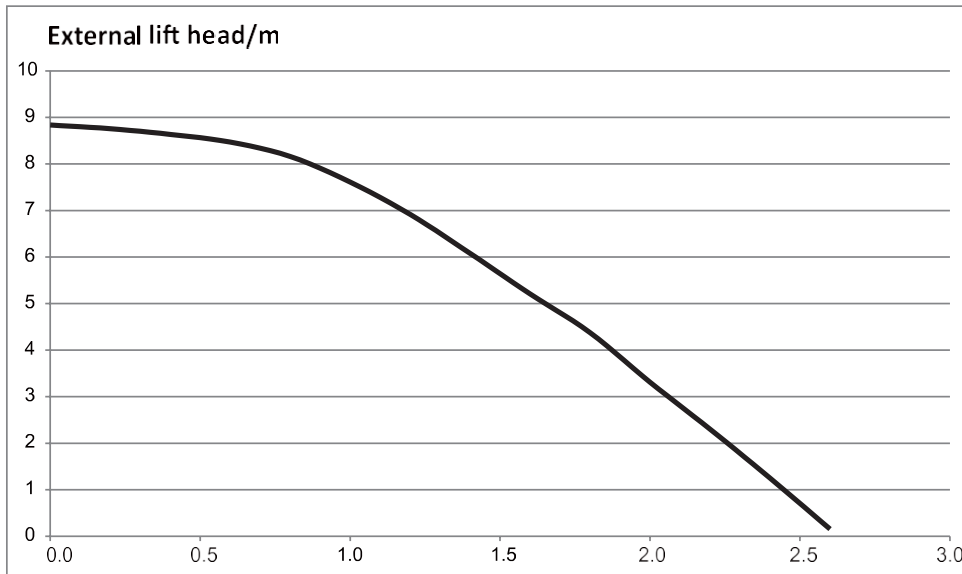

(2) R-AQUA CGW-M 08 A1, R-AQUA CGW-M 10 A1, R-AQUA CGW-M 08 M1, R-AQUA CGW-M 10 M1, R-AQUA CGW-M 08 A1, R-AQUA CGW-M 10 A1, R-AQUA CGW-M 08 M1, R-AQUA CGW-M 10 M1

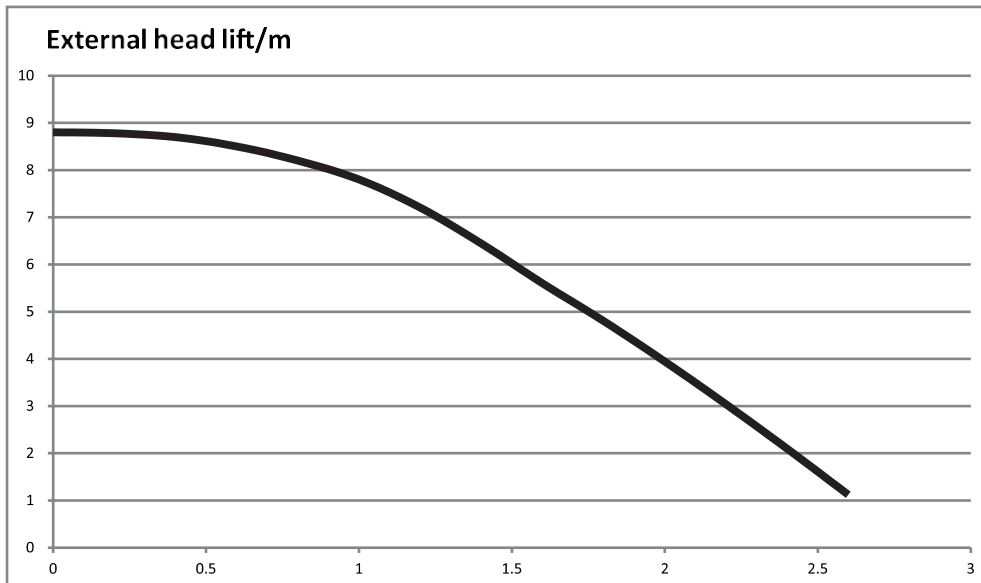

Notes

- (a) See the curve above for the maximum external static pressure. The water pump is of variable frequency. And during operation, the water pump will adjust its output based on the actual load.

(3) R-AQUA CGW-M 12 A1, R-AQUA CGW-M 14 A1, R-AQUA CGW-M 16 A1, R-AQUA CGW-M 12 M1, R-AQUA CGW-M 14 M1, R-AQUA CGW-M 16 M1, R-AQUA CGW-M 12 A1, R-AQUA CGW-M 14 A1, R-AQUA CGW-M 16 A1, R-AQUA CGW-M 12 M1, R-AQUA CGW-M 14 M1, R-AQUA CGW-M 16 M1

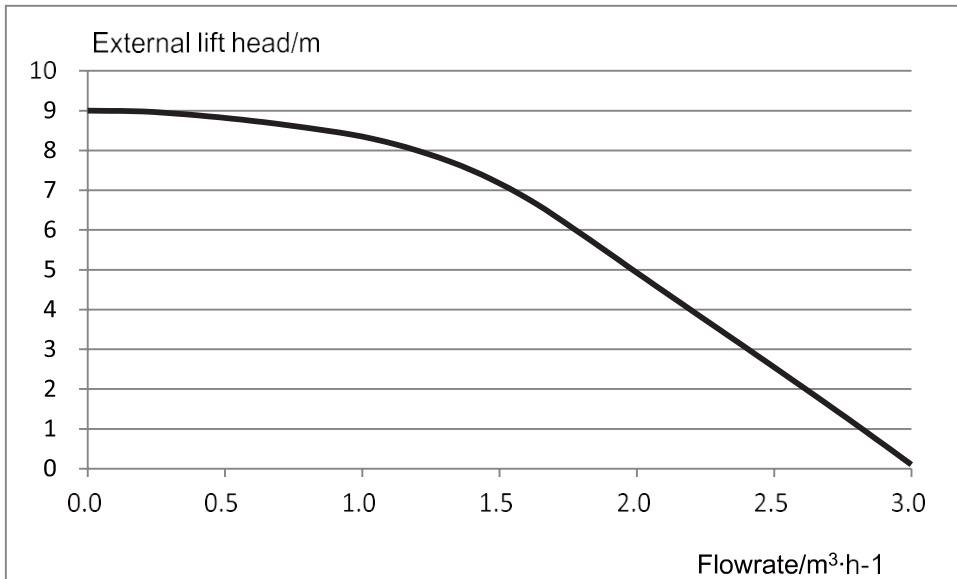

Notes

- (a) See the curve above for the maximum external static pressure. The water pump is of variable frequency. And during operation, the water pump will adjust its output based on the actual load.
- (4) Ambient temperature and leaving water temperature upper limit

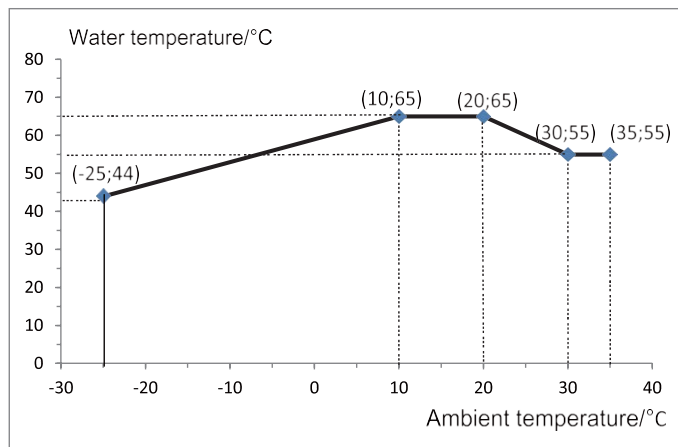

Note: the ambient temperature and water temperature should be subject to the actual operation of the unit.

4.6.2 Water volume and expansion vessel pressure

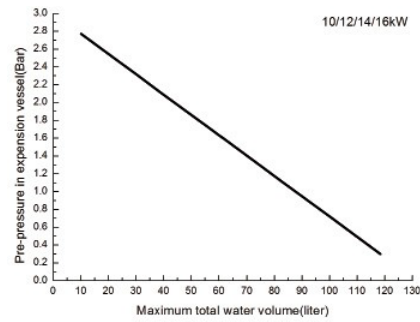
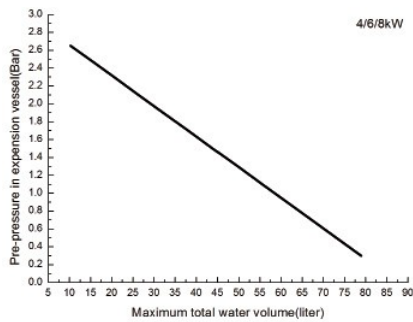

Notes

- (a) The expansion vessel is 2 liter and 1.5bar pre-pressurized for 4/6/8kW unit; 3 liter and 1.5bar pre-pressurized for 10/12/14/16kW unit ;
- (b) Total water volume of 44 liter is default for 4/6/8kW unit and 66 liters for 10/12/14/16kW unit; if total water is changed because of installation condition, the pre-pressure should be adjusted to secure proper operation. If the unit is located at the highest position, adjustment is not required;
- (c) Minimum total water volume is 20 liters;
- (d) To adjust pre-pressure, use nitrogen gas by certificated installer.

4.6.3 The method of calculating the charging pressure of expansion vessel

The method of calculating the charging pressure of expansion vessel needed to be adjusted is as follows. During installation, if the volume of water system has changed, please check if the pre-set pressure of the expansion vessel needs to be adjusted according to the following formula:

$$P_g = (H/10 + 0.3) \text{ Bar}$$

(H ---the difference between installing location of indoor unit and the highest spot of water system.)

Ensure that the volume of water system is lower than the maximum volume required in the above figure. If it exceeds the range, the expansion vessel does not meet the installing requirement.

For 4/6/8kW unit:

Installation height ¹ difference	Water volume	
	<44L	>44L
12 m	Adjustment is not necessary	1. Pre-set pressure needs to be adjusted according to the above formula. 2. Check if the water volume is lower than the maximum water volume. (with help of the above figure)
> 12 m	1. Pre-set pressure needs to be adjusted according to the above formula. 2. Check if the water volume is lower than the maximum water volume. (with help of the above figure)	The expansion vessel is too small and adjustment is not available.

4.9 Wiring of the Terminal Board

(1) R-AQUA CGW-M 04 A1, R-AQUA CGW-M 06 A1, R-AQUA CGW-M 04 A1, R-AQUA CGW-M 06 A1

Terminal board XT3

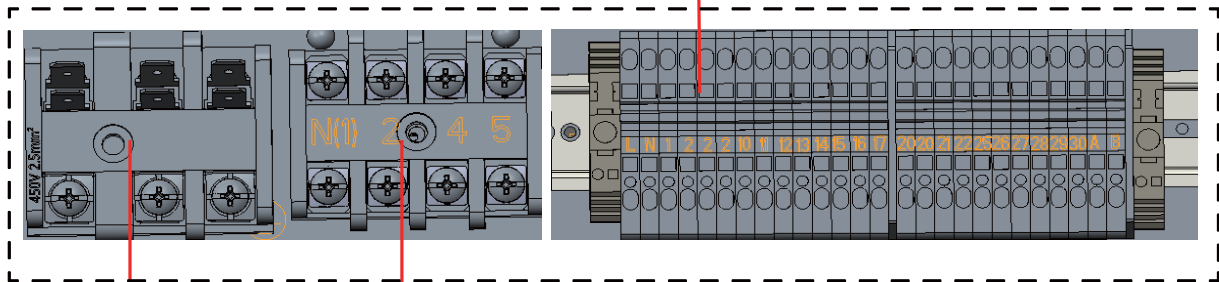
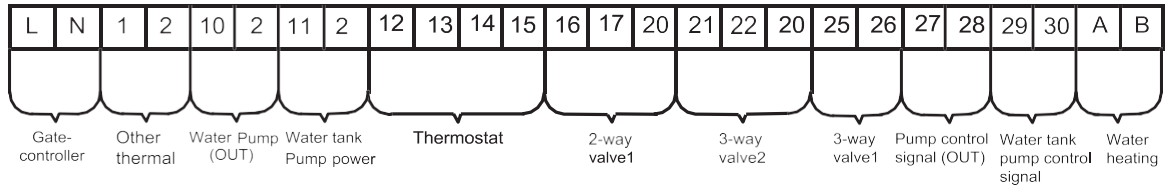

Terminal board XT1

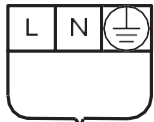

Whole unit power

Terminal board XT4

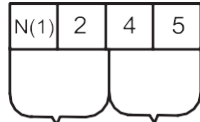

Electric heater power
Water tank auxiliary electric heater

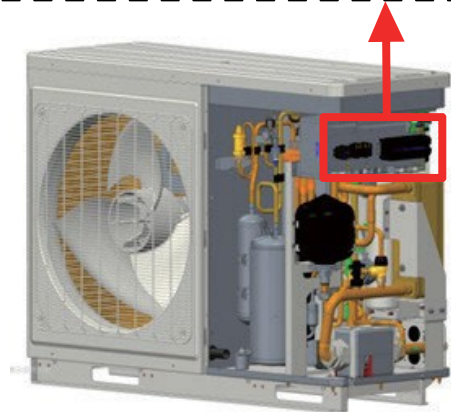

(2) R-AQUA CGW-M 08 A1, R-AQUA CGW-M 10 A1, R-AQUA CGW-M 12 A1, R-AQUA CGW-M 14 A1, R-AQUA CGW-M 16 A1, R-AQUA CGW-M 08 A1, R-AQUA CGW-M 14 A1, R-AQUA CGW-M 12 A1, R-AQUA CGW-M 14 A1, R-AQUA CGW-M 16 A1

Terminal board XT3

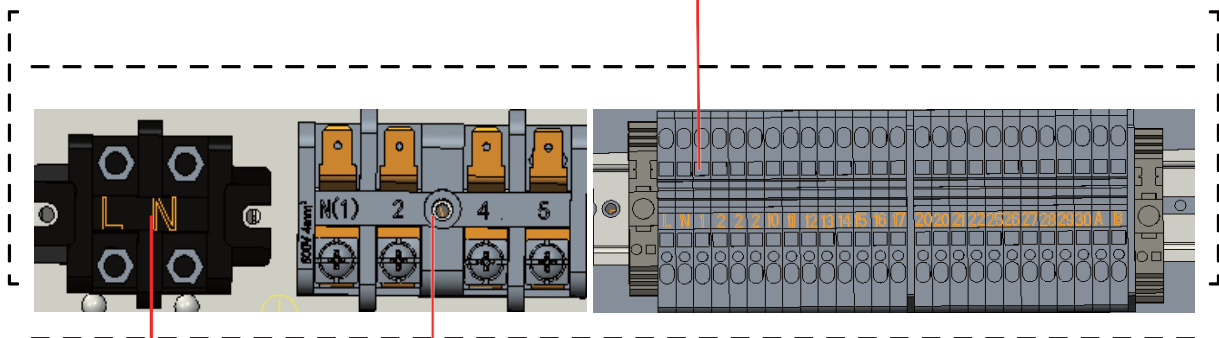
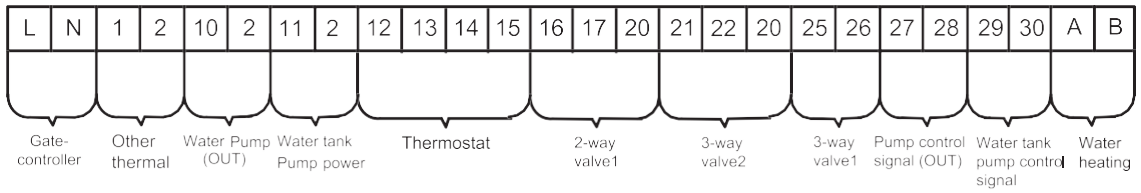

Terminal board XT1

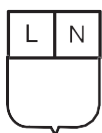

Whole unit power

Terminal board XT4

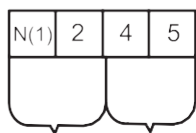

Electric heater power
Water tank auxiliary electric heater



(3) R-AQUA CGW-M 08 M1, R-AQUA CGW-M 10 M1, R-AQUA CGW-M 08 M1, R-AQUA CGW-M 10 M1
Terminal board XT3

L	N	1	2	10	2	11	2	12	13	14	15	16	17	20	21	22	20	25	26	27	28	29	30	A	B
Gate-controller		Other thermal		Water Pump (OUT)		Water tank Pump power		Thermostat					2-way valve1		3-way valve2		3-way valve1		Pump control signal (OUT)		Water tank pump control signal		Water heating signal		

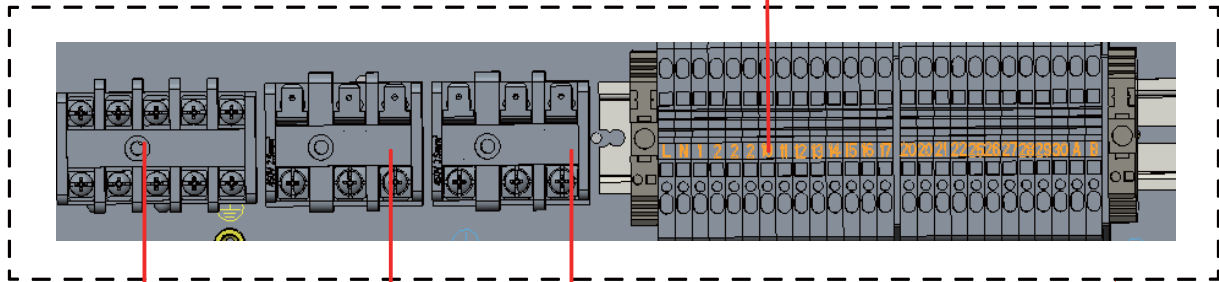

Terminal block XT1

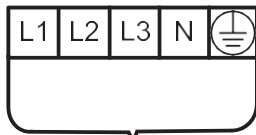

Whole unit power

Terminal block XT4

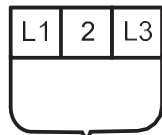

Electric heater power

Terminal block XT5

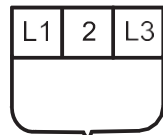

Water tank auxiliary electric heater



Terminal board with the reserved grounding terminal

Terminal board X13

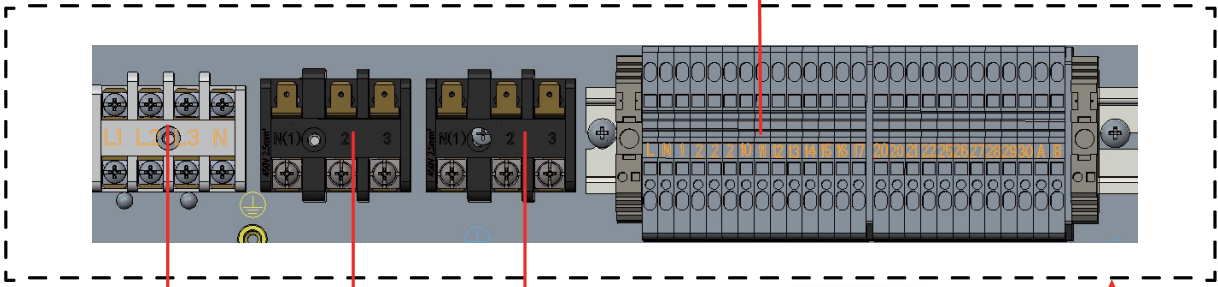
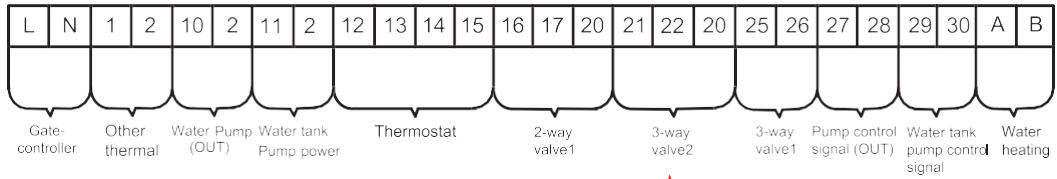

Terminal blockXT1

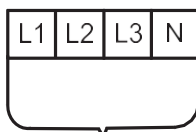

Whole unit power

Terminal blockXT4

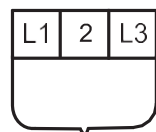

Electric heater power

Terminal blockXT5

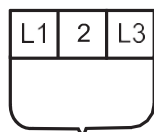

Water tank auxiliary electric heater



Terminal board without the reserved grounding terminal

Notes:

- (d) For the terminal board with the reserved grounding terminal, the grounding line should be connected to the grounding terminal at the terminal board
- (e) For the terminal board without the reserved grounding terminal, the grounding line should be connected to the grounding terminal at the installation board.

(4) R-AQUA CGW-M 12 M1, R-AQUA CGW-M 14 M1, R-AQUA CGW-M 16 M1, R-AQUA CGW-M 12 M1, R-AQUA CGW-M 14 M1, R-AQUA CGW-M 16 M1
Terminal board XT3

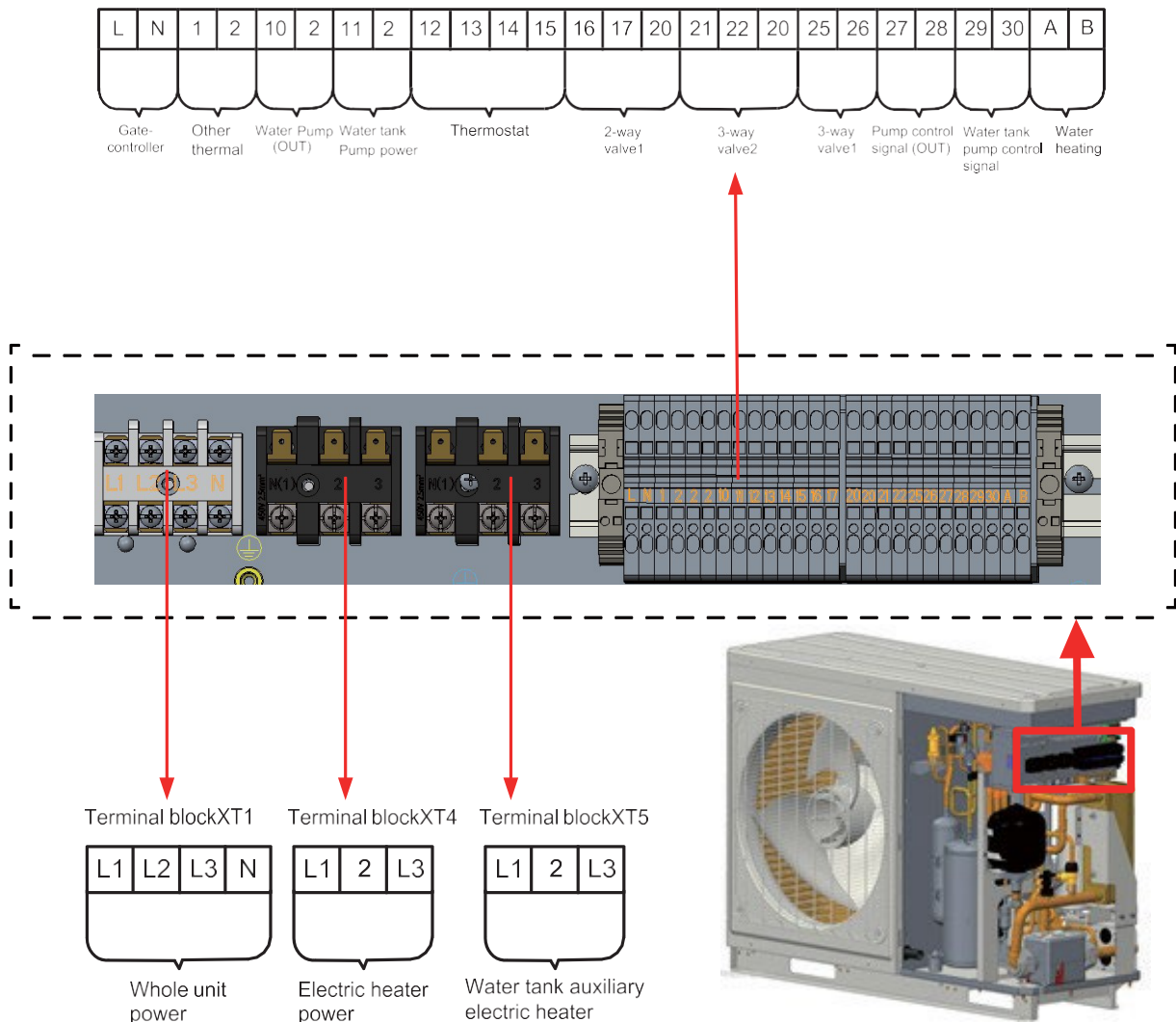

4.10 Wiring of the 2-Way Valve

The 2-way valve 1 is required to control water flow for cooling or heating operation. The role of 2-way valve 1 is to cut off water flow into the underfloor loop when the fan coil unit is equipped for cooling operation.

General Information

Type	Power	Operating Mode	Supported
NO 2-wire	230VAC 50Hz	Closing water flow	Yes
		Opening water flow	Yes
NC 2-wire	230VAC 50Hz	Closing water flow	Yes
		Opening water flow	Yes

(1) Normally Open type. When electric power is NOT supplied, the valve is open. (When electric power is supplied, the valve is closed.)

(2) Normally Closed type. When electric power is NOT supplied, the valve is closed. (When electric power is supplied, the valve is open.)

How to Wire 2-Way Valve:

Follow steps below to wire the 2-way valve.

Step 1. Uncover the front cover of the unit and open the control box.

Step 2. Find the terminal block and connect wires as below.

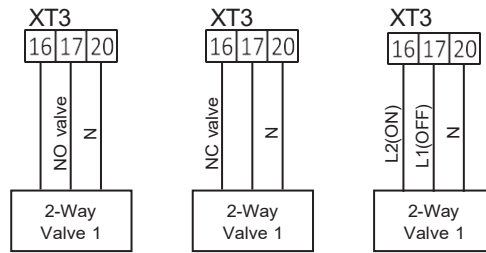

⚠ WARNING

- (1) Normally Open type should be connected to wire (OFF) and wire (N) for valve closing in cooling mode.
- (2) Normally Closed type should be connected to wire (ON) and wire (N) for valve closing in cooling mode.
- (ON): Live signal (for Normally Open type) from PCB to 2-way valve
- (OFF): Live signal (for Normally Closed type) from PCB to 2-way valve
- (N): Neutral signal from PCB to 2-way valve

4.11 Wiring of Other Thermal

Other thermal is allowed for the equipment and controlled in such a way that the mainboard will output 230V when outdoor temperature is lower than the set point for startup of another thermal auxiliary heat source.

Note: Other thermal and Optional Electric Heater CANNOT be installed at the same time.

Step 1. Other thermal installation

Other thermal should be installed with monobloc unit parallel. Moreover, an accessory called optional water temperature sensor(5 meter length) shall be installed at the same time.

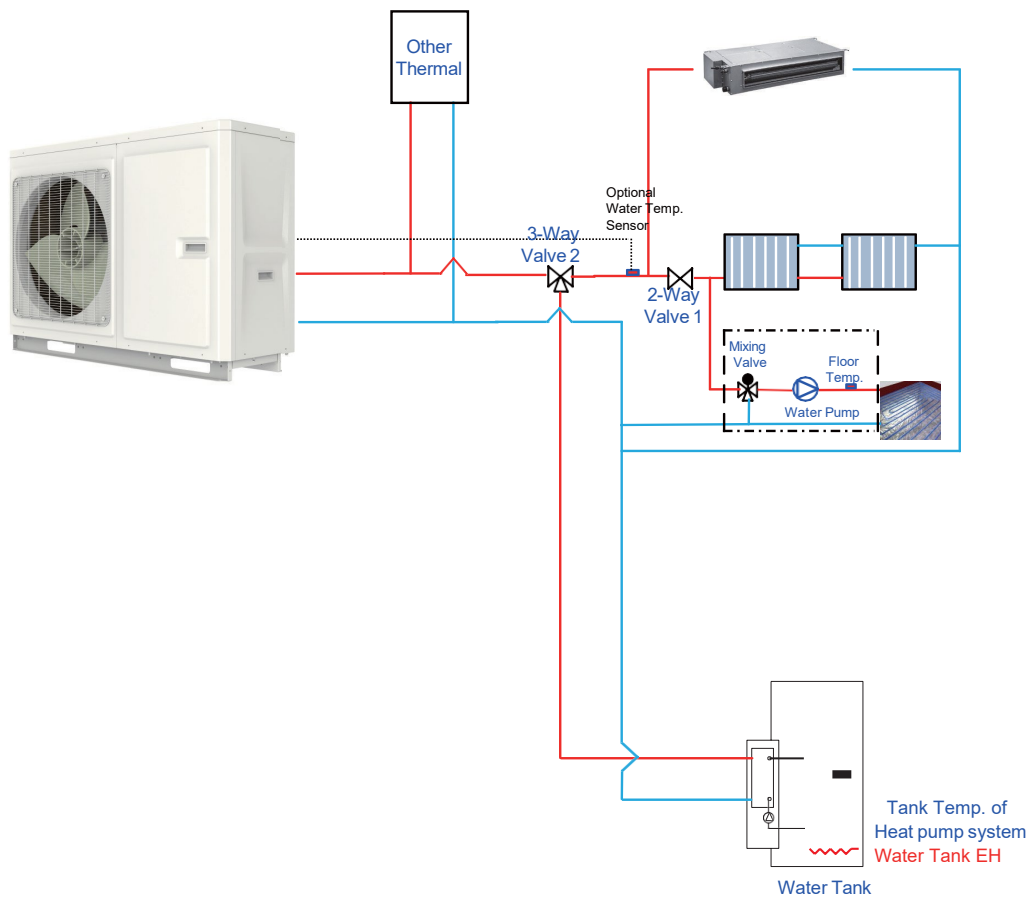

Step 2. Electric wiring work

Other thermal L and N connect to XT3~1,2.

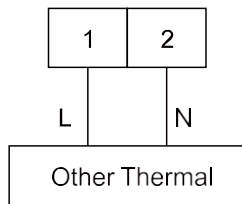

Optional water temperature sensor connected to AP1 CN16.

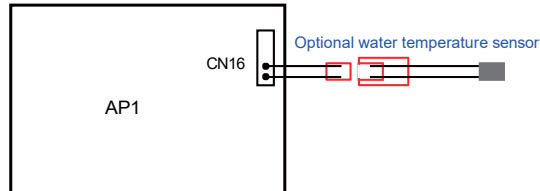

Step 3. Wired controller setting

Other thermal should be selected "with" if necessarily from COMMISSION → FUNCTION, then set switch on (outdoor)temperature and control logic(1/2/3).

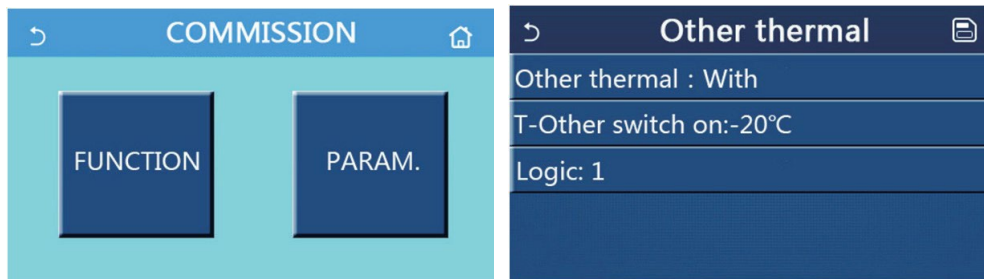

4.12 Wiring of Optional Electric Heater

Optional electric heater is allowed for the equipment and controlled in such a way when outdoor temperature is lower than the set point for startup of the optional electric heater.

Step 1. Optional electric heater installation

Optional electric heater should be installed with monobloc unit in series. Moreover, an accessory called optional water temperature sensor(5 meter length) shall be installed at the same time. The optional electric heater could be 1 group or 2 group, and only works for space heating.

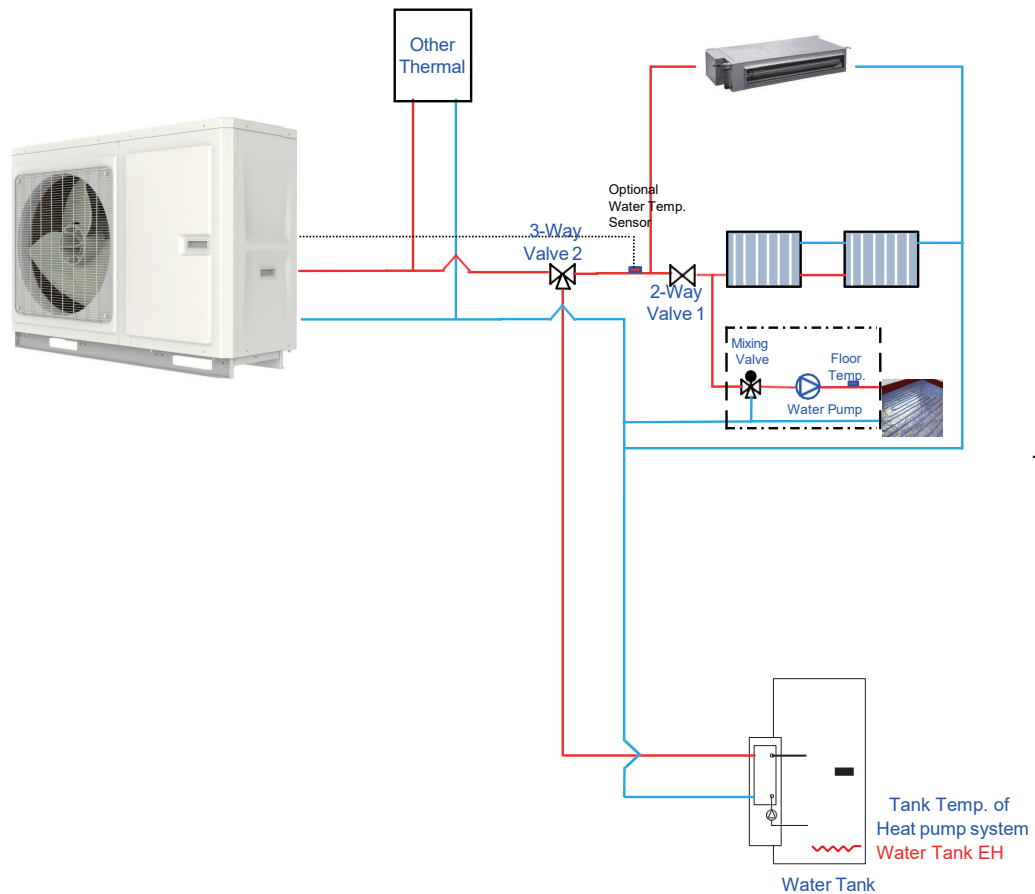

Step 2. Wired controller setting

Optional electric heater should be selected "1/2" group if necessary from COMMISSION → FUNCTION, then set switch on (outdoor)temperature and control logic(1/2).

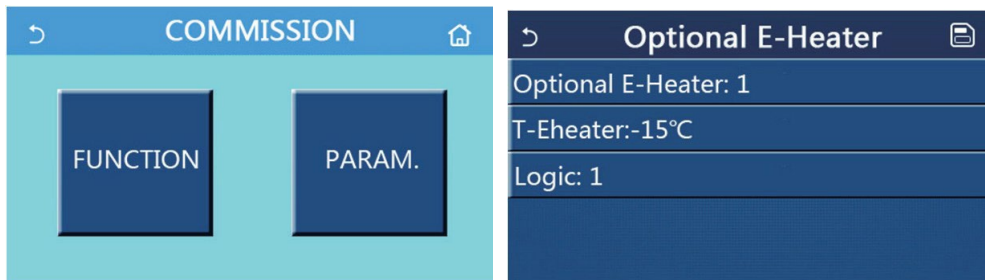

4.13 Wiring of the Gate-Controller

If there is gate control function, installation guide follow as:

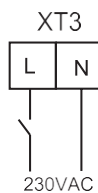

4.14 Wiring of the Remote Air Temperature Sensor

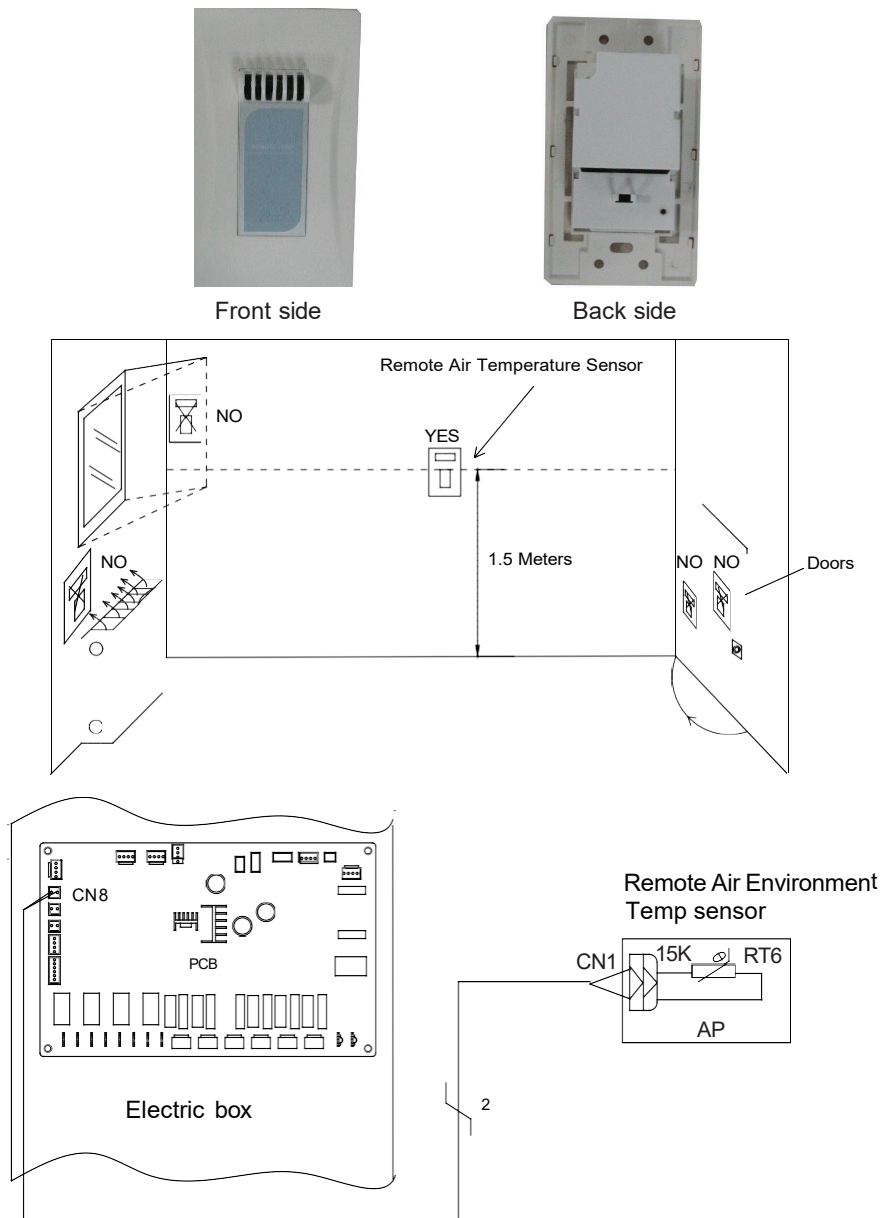

Notes:

- (a) Distance between the indoor unit and the remote air temperature sensor should be less than 15m due to length of the connection cable of remote air temperature sensor;
- (b) Height from floor is approximately 1.5m;
- (c) Remote air temperature sensor cannot be located where the area may be hidden when door is open;
- (d) Remote air temperature sensor cannot be located where external thermal influence may be applied;
- (e) Remote air temperature sensor should be installed where space heating is mainly applied;
- (f) After the remote air temperature sensor is installed, it should be set to “With” through the wired controller so as to set the remote air temperature to the control point.

4.15 Wiring of the Thermostat

Installation of the thermostat is very similar to that of the remote air temperature sensor.

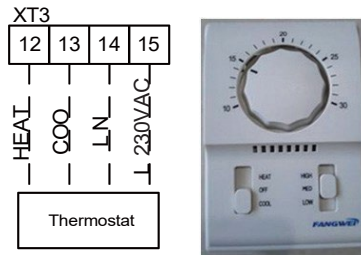

How to Wire Thermostat



- (1) Uncover the front cover of indoor unit and open the control box ;
- (2) Identify the power specification of the thermostat, if it is 220V, find terminal block XT3 as NO.12~15;
- (3) If it is the heating/cooling thermostat, please connect wire as per the figure above.

⚠ CAUTION

- (a) 220V power supply can be provided to the thermostat by the R-AQUA heat pump.
- (b) Setting temperature by the thermostat(heating or cooling) should be within the temperature range of the product ;
- (c) For other constrains, please refer to previous pages about the remote air temperature sensor;
- (d) Do not connect external electric loads. Wire 220V AC should be used only for the electric thermostat;
- (e) Never connect external electric loads such as valves, fan coil units, etc. If connected, the mainboard of the unit can be seriously damaged;
- (f) Installation of the thermostat is very similar to that of the remote air temperature sensor.

5.2 Trial run

Trial run is testing whether the unit can run normally via pre-operation. If the unit cannot run normally, find and solve problems until the trial run is satisfactory. All inspections must meet the requirements before performing the trial run. Trial run should follow the content and steps of the table below:

The following procedure should be executed by experience and qualified maintenance personnel.	
No.	Start up the pretest procedure
Notice: before test, ensure that all power must be cut off, including the far- end power switch, otherwise, it may cause casualty.	
1	Ensure that the compressor of the unit is preheated for 8h.
 Caution: heat the lubricating oil at least 8h in advance to prevent refrigerant from mixing with the lubricating oil, which may cause damage to the compressor when starting up the unit.	
2	Check whether the phase sequence of the main power supply is correct. If not, correct the phase sequence firstly.
 Recheck the phase sequence before start-up to avoid reverse rotation of the compressor which may damage the unit.	
3	Apply the universal electric meter to measure the insulation resistance between each outdoor phase and earth as well as between phases.
 Caution: defective earthing may cause electric shock.	
No.	Ready to start
1	Cut off all temporary power supply, resume all the insurance and check the electricity for the last time.
	Check the power supply and voltage of the control circuit; _____V must be $\pm 10\%$ within the range of rated operating power.
No.	Start up the unit
1	Check all the conditions needed to start up the unit: oil temperature, mode, required load etc.
2	Start up the unit, and observe the operation of compressor, electric expanding valve, fan motor and water pump etc.
	Note: the unit will be damaged under abnormal running state. Do not operate the unit in states of high pressure and high current.
Others:	
Items for acceptance after commissioning	Estimation or suggestion on the general running situation: good, correction required
	Identify the potential problem (When no problem has been pointed out, it indicates the unit is in good condition.)
	a. problem of power supply and electric control system: b. problem of load calculation:
	c. outdoor refrigerant system: d. noise problem:
	e. problem of indoor and piping system: h. other problems:
	During operation, it is needed to charge for the maintenance due to non-quality problems such as incorrect installation and maintenance.
	Acceptance
	Is the user trained as required? Please sign. Yes() No()

TEST OPERATION & TROUBLESHOOTING & MAINTENANCE

1 Precheck

1.1 Check for Wiring

⚠ NOTE

- Do not check for the power supply unless proper checkout equipment has prepared and preventive measures have been taken, otherwise it would lead to severe injury.

- (1) Are sizes of connection lines and the air switch proper?
- (2) Does wiring comply with relative standards and electric codes?
- (3) Is there any incorrect wiring?
- (4) Does each contact work properly?
- (5) Is the power supply and insulation proper?
- (6) Are initial set points of control and protective elements satisfied?

1.2 Check for the Water System

- (1) Are water inlet and outlet directions correct?
- (2) Is the water piping cleaned? Are there foreign matters at the pipe joints? Is the water quality satisfied?
- (3) Is insulation of water pipes in good condition?
- (4) Does exhaust valve of the water system work properly?

1.3 Check for the Communication System

When the unit is powered on, check for the communication system, including: communication between AP1 and AP2, between the wired controller and the main board. When there is unusual communication, this error will be displayed at the wired controller. Then, check out the cause according to the displayed error. See the figure below for wiring of the communication system.

1.4 Trial Run

Start the unit when there is no any problem for wiring and piping. After startup, check for the electrostatic expansion valve, water pump, fan, and compressor to see if they work normally. When there is any error, solve it according to the troubleshooting flowchart covered in this manual. However, if the troubleshooting flowchart is still unhelpful, please contact R-AQUA sales distributor.

2 Error Code List

- (1) Complete unit code

Code Indication	Error Name	Source of Error Signal	Control Description
F4	Outdoor environment temp sensor error	The plug on temperature sensor is not correctly connected to the socket on mainboard. The resistance of temperature sensor is not correct.	It will be automatically cleared after the failure is removed.
D6	Defrost temp sensor error	The plug on temperature sensor is not correctly connected to the socket on mainboard. The resistance of temperature sensor is not correct.	It will be automatically cleared after the failure is removed.
F7	Discharge temp sensor error	The plug on temperature sensor is not correctly connected to the socket on mainboard. The resistance of temperature sensor is not correct.	It will be automatically cleared after the failure is removed.

Code Indication	Error Name	Source of Error Signal	Control Description
F5	Suction temp sensor error	The plug on temperature sensor is not correctly connected to the socket on mainboard. The resistance of temperature sensor is not correct.	It will be automatically cleared after the failure is removed.
EF	Outdoor fan error	The mainboard of outdoor unit is damaged. The wire connecting the wiring terminals of the mainboard breaks.	If it occurs for 6 times during one hour, it is cleared by de-energization. If it occurs for less than 6 times, it will be automatically cleared.
E1	Comp High-pressure protection	The compressor high-pressure switch is broken or the wiring is loose. The water in the tank is not enough. The installation of tank temp sensor is not correct. The gas valve and liquid valve are not fully open. The electronic expansion valve cannot work normally.	De-energize the unit and then, energize it again. If the malfunction is removed, the code will be cleared.
E3	Comp Low- pressure protection	Comp Low-pressure switch is broken or the wiring is loose. The system has leaked. The fans stop running or reverse.	It will be cleared if the malfunction is removed after the unit has been turned off.
E4	Comp Discharge temp protection	The resistance of temperature sensor is not correct. The electronic expansion valve is blocked. The system has leaked. Mainboard of outdoor unit is damaged.	It will be cleared if the discharge temp is lower than 92°C.
C5	Capacity switch error	The jumper trips off.	De-energize the unit and then energize it again. If the malfunction is removed, the code will be cleared.
E6	Communication malfunction(between outdoor and indoor mainboard0.	The communication line of the unit is not connected. The communication line is not through. The communication line of the unit is not connected correctly. The two ends of communication line are not mounted with magnetic ring. The outdoor unit is not electrically powered	It will be cleared once communication recovers or it will be shown all the time

Code Indication	Error Name	Source of Error Signal	Control Description
E6	Communication malfunction(between outdoor mainboard and wired controller)	The communication line of the unit is not connected. The communication line is not through. The communication line of the unit is not connected correctly. The two ends of communication line are not mounted with magnetic ring. The outdoor unit is not electrically powered	It will be cleared once communication recovers or it will be shown all the time
Fc	High pressure switch error	The sensor is damaged. The wire of the sensor is loose. The position of the sensor is wrong	It will be automatically cleared after the failure is removed.
F9	Outlet temperature sensor error	The plug on temperature sensor is not correctly connected to the socket on mainboard. The resistance of temperature sensor is not correct.	It will be automatically cleared after the failure is removed.
dH	Backup outlet temperature sensor error	The plug on temperature sensor is not correctly connected to the socket on mainboard. The resistance of temperature sensor is not correct.	It will be automatically cleared after the failure is removed.
F1	Liquid pipe temperature sensor Inside refrigerant error	The plug on temperature sensor is not correctly connected to the socket on mainboard. The resistance of temperature sensor is not correct.	It will be automatically cleared after the failure is removed.
FE	The first sanitary water tank temperature sensor error	The plug on temperature sensor is not correctly connected to the socket on mainboard. The resistance of temperature sensor is not correct.	It will be automatically cleared after the failure is removed.
F3	Gas pipe temperature sensor inside refrigerant error	The plug on temperature sensor is not correctly connected to the socket on mainboard. The resistance of temperature sensor is not correct.	It will be automatically cleared after the failure is removed.
F0	Remote room temperature sensor error	The plug on temperature sensor is not correctly connected to the socket on mainboard. The resistance of temperature sensor is not correct.	It will be automatically cleared after the failure is removed.
Ec	Water switch error	The switch is damaged. The wire of the switch is loose. The position of the switch is wrong	It will be cleared after the unit is turned off.
E2	Indoor anti-frozen protection	The resistance of temperature sensor is not correct. The electronic expansion valve cannot work normally.	It will be cleared once malfunction is removed or it will be shown all the time; but it will be cleared immediately when switching operation mode.

Code Indication	Error Name	Source of Error Signal	Control Description
Ed	outlet temperature High-temp protection	The resistance of temperature sensor is not correct. The plug on temperature sensor is not correctly connected to the socket on mainboard. Mainboard of outdoor unit is damaged.	De-energize the unit and then, energize it again. If the malfunction is removed, the code will be cleared.
EH	the first internal electric heater connection Malfunction	The AC contactor is damaged.	De-energize the unit and then, energize it again. If the malfunction is removed, the code will be cleared.
EH	second internal electric heater connection Malfunction	The AC contactor is damaged.	De-energize the unit and then, energize it again. If the malfunction is removed, the code will be cleared.
EH	sanitary water tank electric heater connection Malfunction	The AC contactor is damaged.	De-energize the unit and then, energize it again. If the malfunction is removed, the code will be cleared.

(2) Drive failure code

Item		Display on Nixie Tube of the Unit	Display on Wired Controller	Others
Inverter Drive Failure	Reset of Drive System	P0	Reset of Drive System	
	Startup Failure of Compressor	Lc	Startup Failure of Compressor	
	Phase Protection	Ld	Phase Protection	
	Current protection of compressor	P5	Current protection of compressor	
	Communication failure	P6	Communication failure	
	Sensor failure of heat sink	P7	Sensor failure of heat sink	
	Overheat protection of heat sink	P8	Overheat protection of heat sink	
	AC current protection (input side)	PA	AC current protection (input side)	
	Current sensor failure	Pc	Current sensor failure	
	Connection protection of sensor	Pd	Connection protection of sensor	
	Overvoltage protection	PH	Overvoltage protection	
	Under-voltage protection	PL	Under-voltage protection	
	Abnormality of input AC voltage	PP	Abnormality of input AC voltage	
	Charge circuit failure	PU	Charge circuit failure	
	IPM protection	H5	IPM protection	
	Desynchronizing of motor	H7	Desynchronizing of motor	
PFC abnormality	Hc	PFC abnormality		

3 Flow Chart of Troubleshooting

(1) Comp high-pressure protection E1

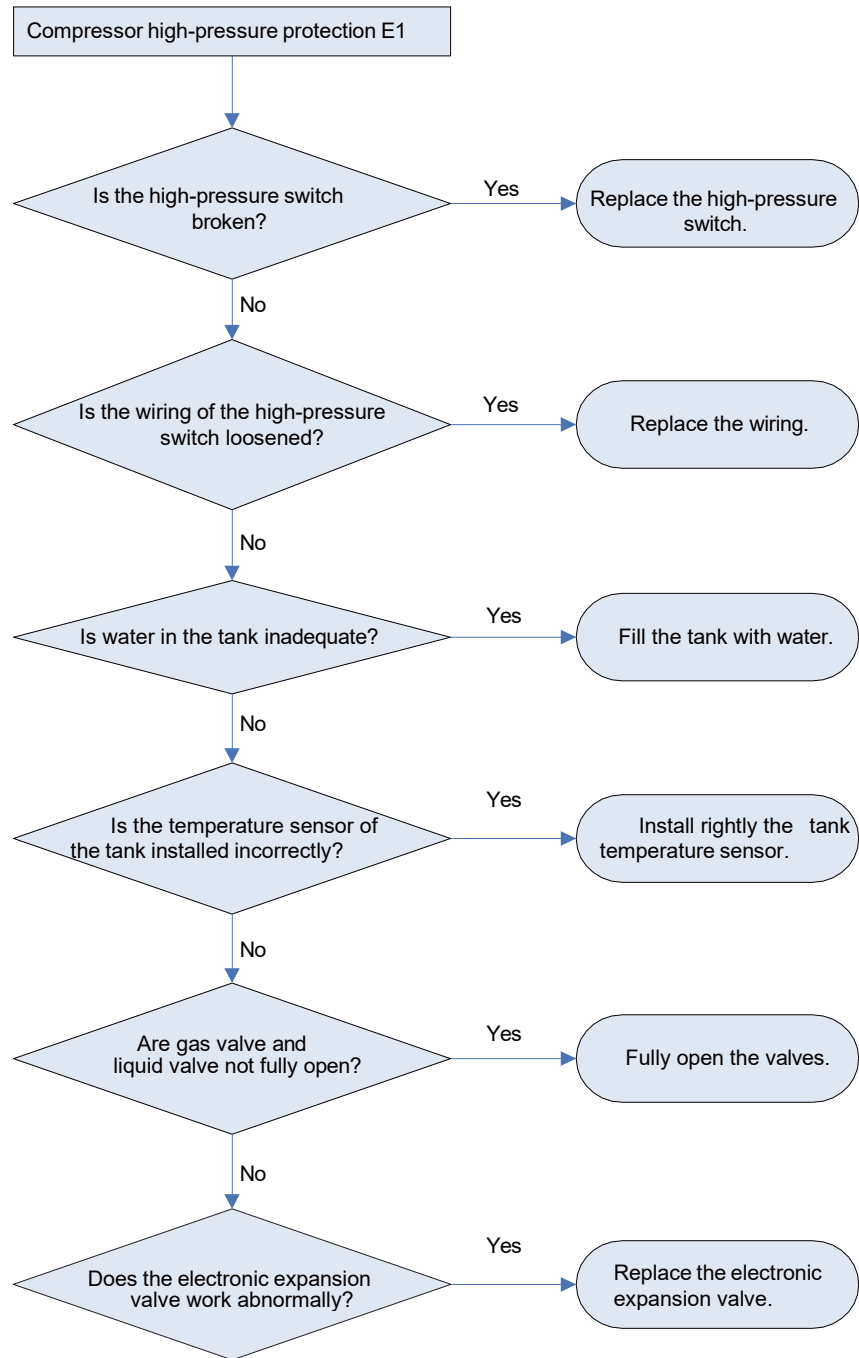

(2) Comp Low- pressure protection E3

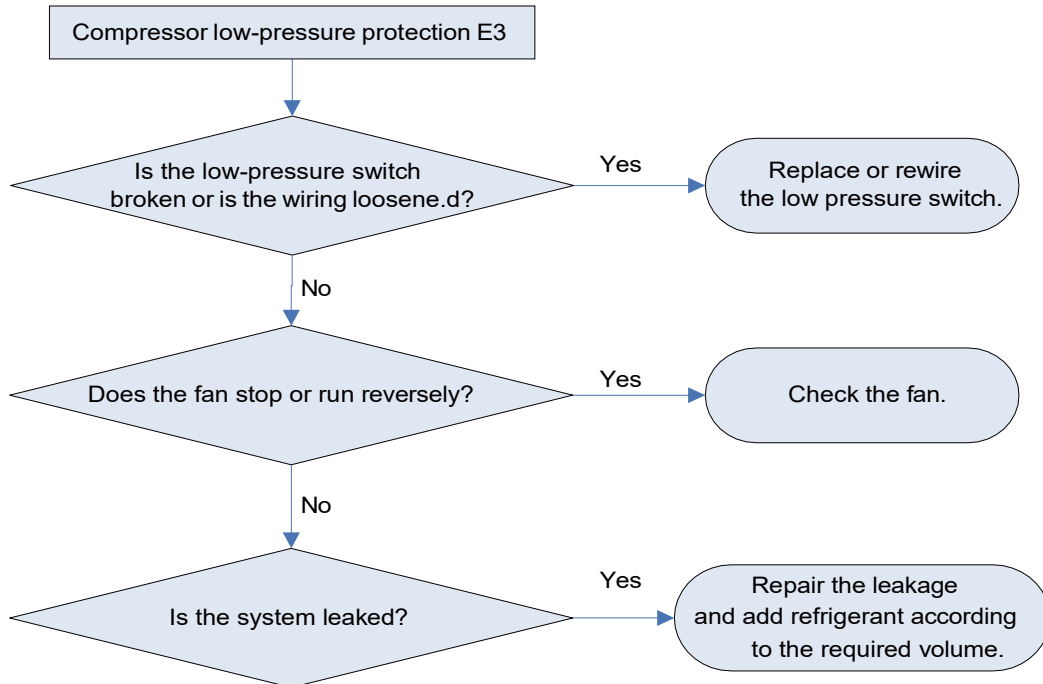

(3) Comp discharge temp protection E4

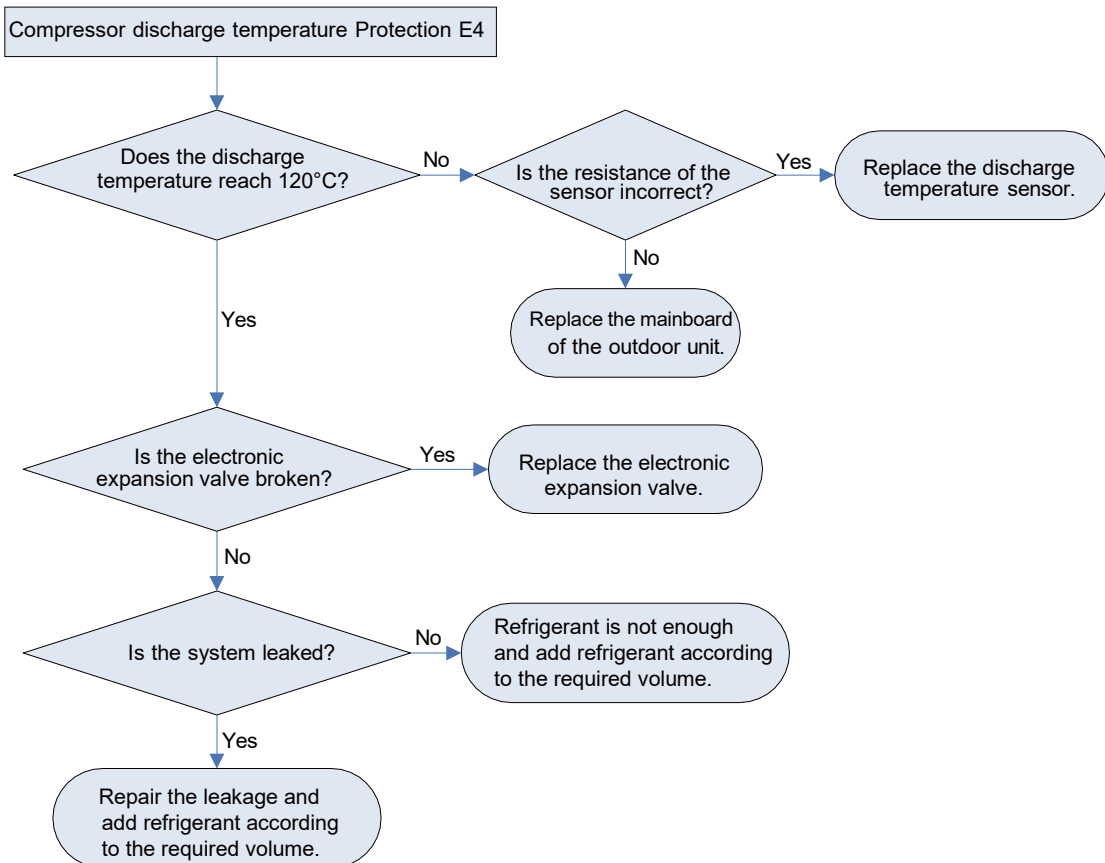

(4) Outdoor fan error EH

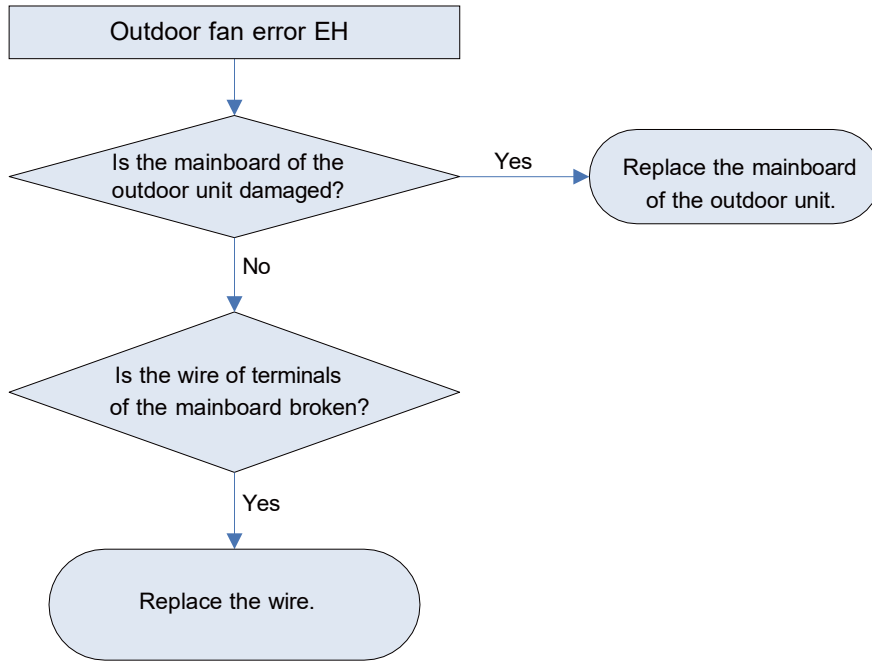

(5) Temperature sensor error

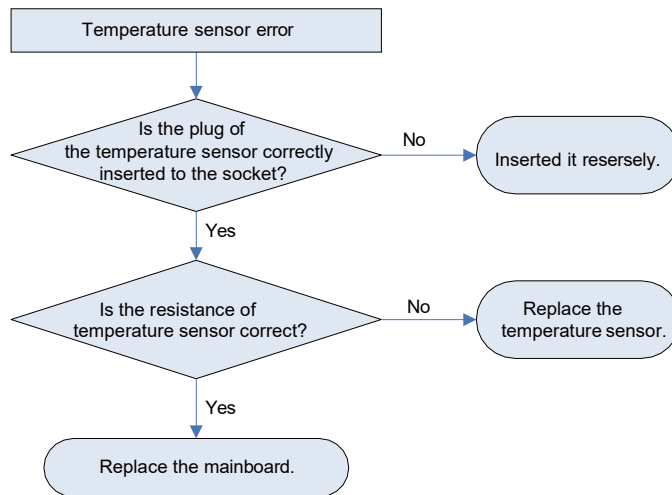

(6) Communication malfunction E6

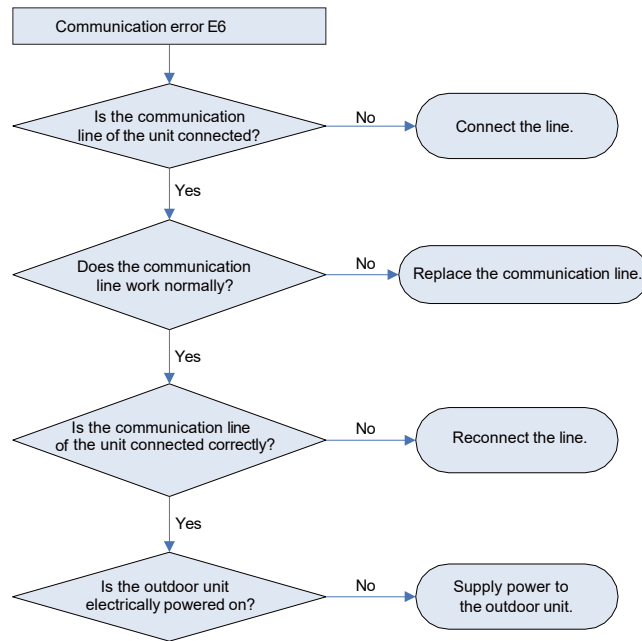

4 Diagnosis of Drive

4.1 Diagnosis Flowchart of Drive of Single-phase Unit and Three-phase Unit

- ◆ Drive Module Reset(Code:"P0") ; IPM or PFC Temperature Sensor Error(Code:"P7") ; AC Current Protection (Input Side)(Code:"PA"); Current Sense Circuit Error(code:"PC"); PFC Protection(Code:"HC")

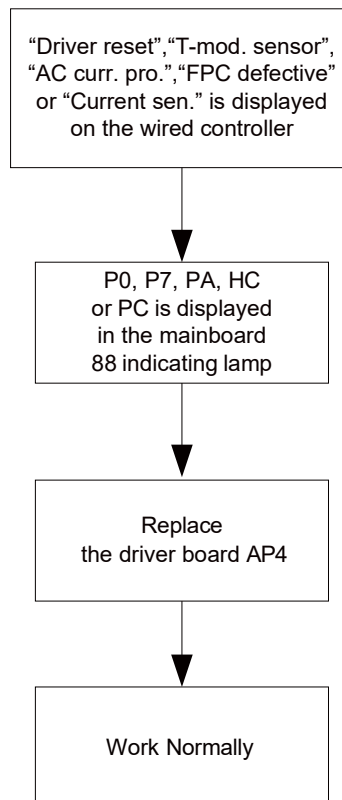

◆ IPM or PFC Over-temperature Protection(Code:"P8")

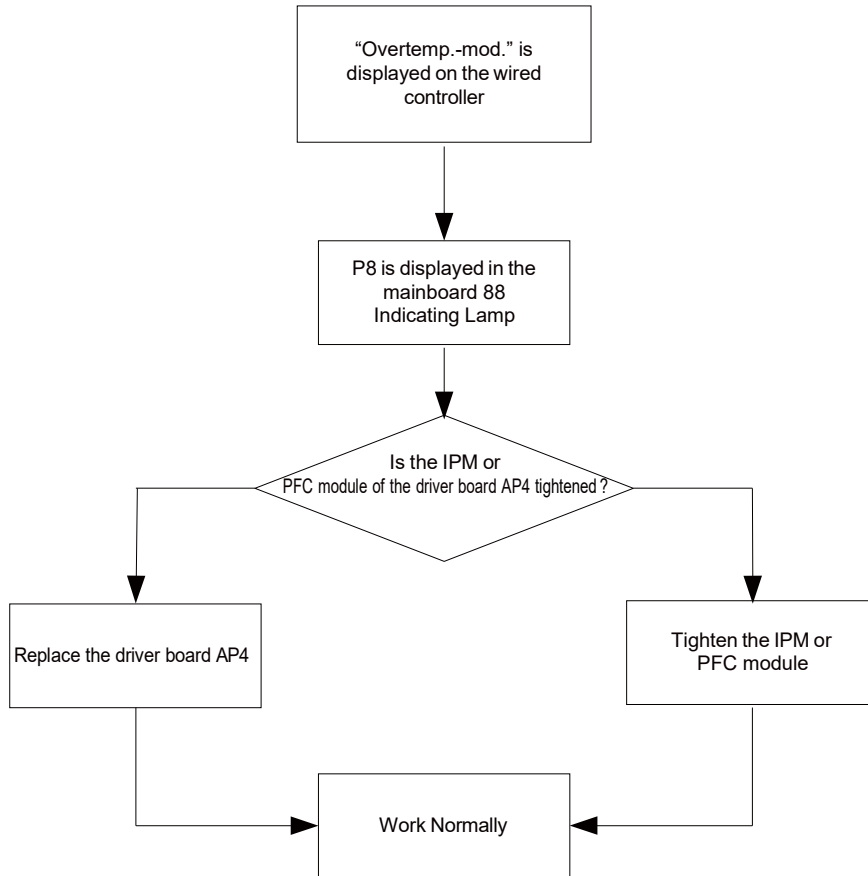

◆ DC Busbar Over-voltage Protection(Code:"PH") ; DC Busbar Under-voltage Protection (Code:"PL")

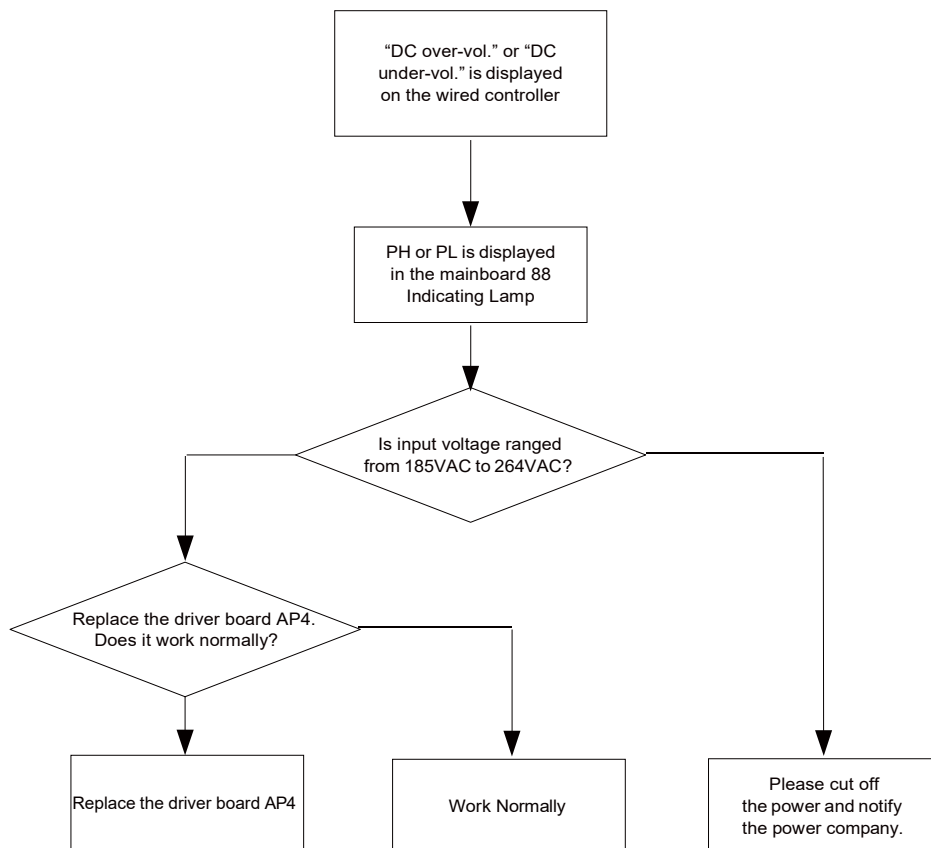

Note: three-phase input voltage is in the range from 320VAC to 475VAC.

◆ Drive-to-main-control Communication Error(Code:"P6")

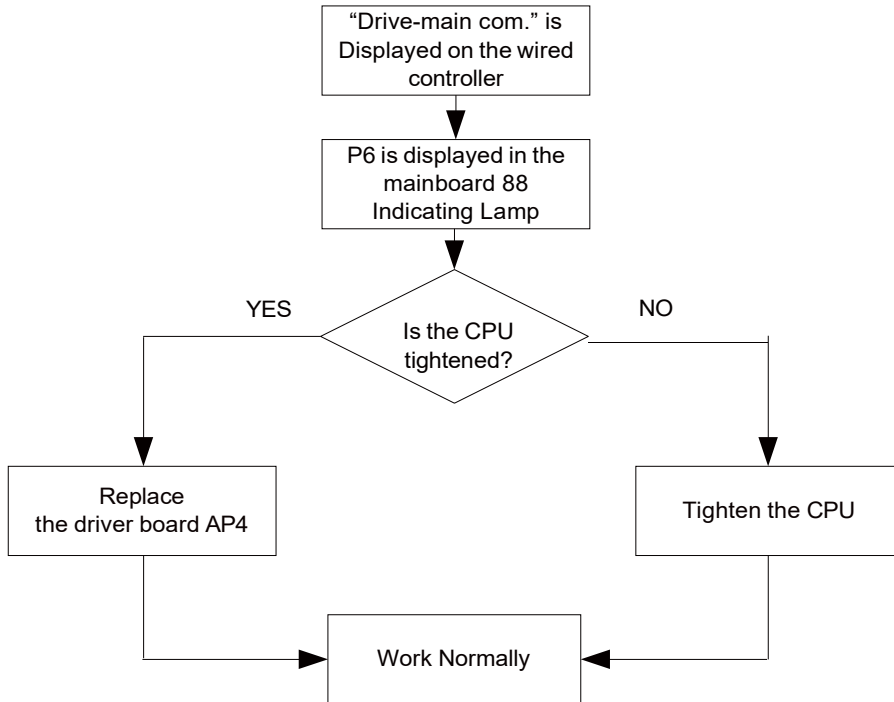

◆ Compressor Startup Failure(code:"LC")

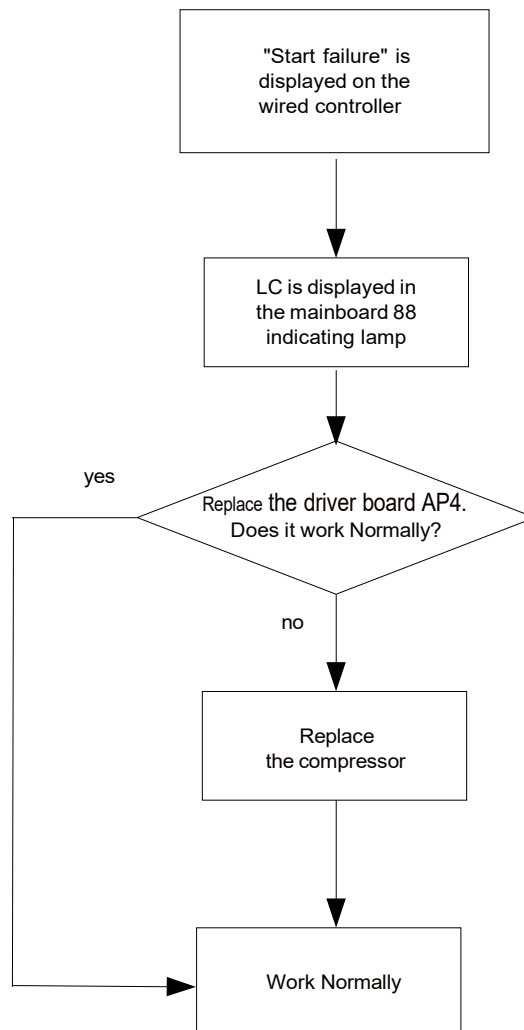

◆ Compressor Current Protection (Code:"P5"); Compressor Motor Desynchronizing (Code:"H7"); IPM Protection (Code:"H5"); Phase Loss (Code:"LD")

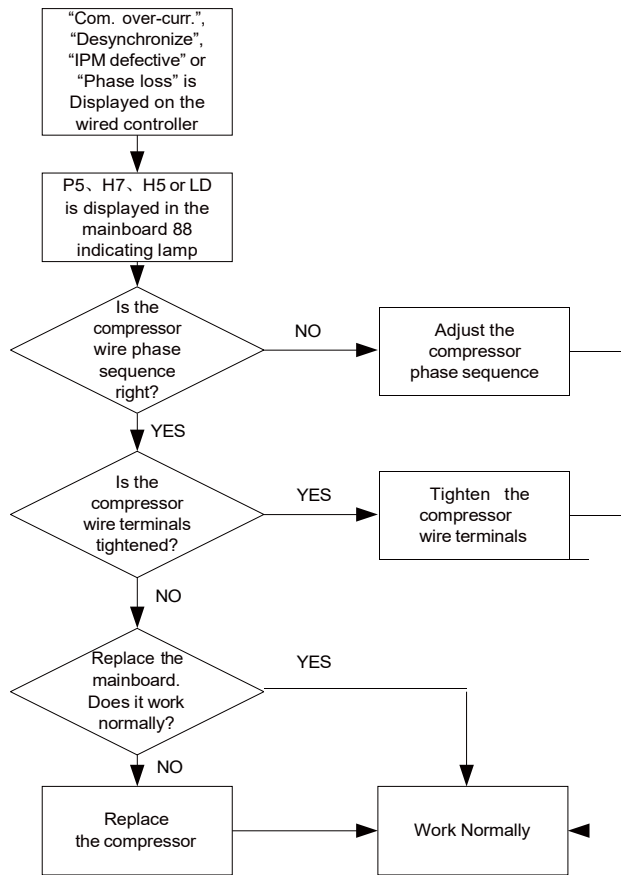

◆ Charging Circuit Error(Code:"PU")

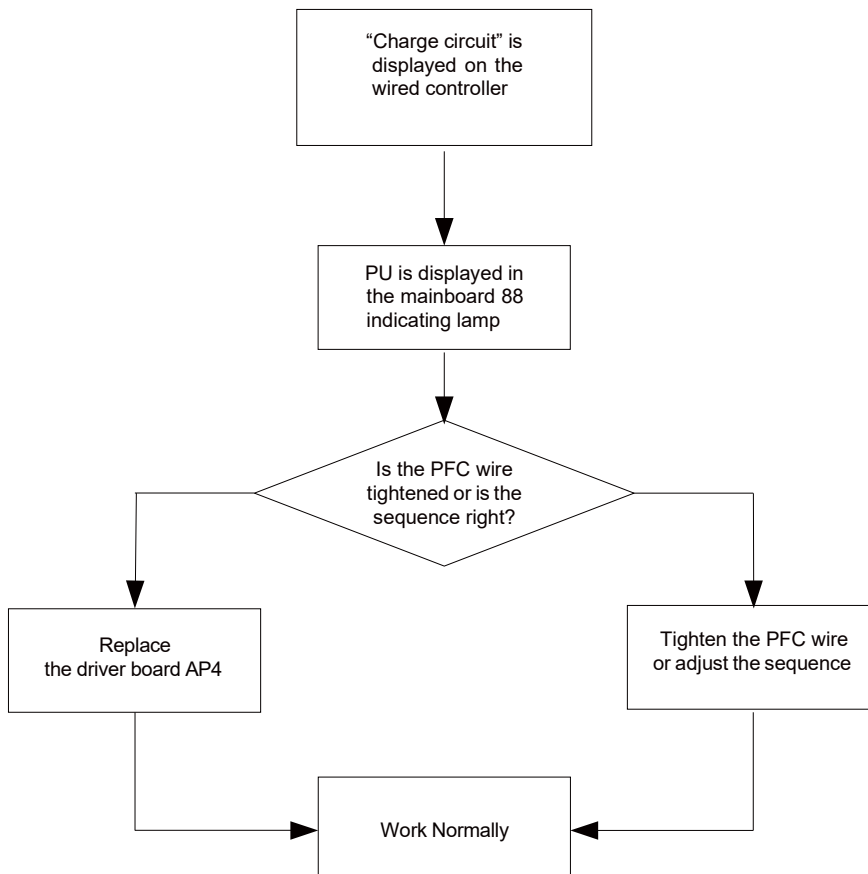

5 Daily Maintenance and Repair

5.1 Daily Maintenance

In order to avoid damage of unit, all protecting devices in the unit have been set before packaging and delivering, so the user should never adjust or remove them.

For the first startup of the unit or next startup of unit after long-period stop (above 1 day) by cutting off the power, please electrify the unit in advance to preheat the unit for more than 8hr

Never put sundries on the unit and accessories. Keep dry, clean and ventilated around the unit.

Remove the dust accumulated on the condenser fin timely to ensure performance of unit and to avoid stop of unit for protection.

In order to avoid damage of unit caused by blockage of water system, clean the filter in water system periodically and frequently check water replenishing device.

In order to ensure anti-freezing protection, never cut off the power if ambient temperature is below zero in winter.

In order to avoid frost crack of the unit, water in the unit and pipeline system should be drained regularly. In addition, open the end cap of water tank for drainage.

Never frequently make the unit on/off and close manual valve of water system during operation of unit by users.

Ensure frequently check the working condition of each part to see if there is oil stain at pipeline joint and charge valve to avoid leakage of refrigerant.

If users are not able to handle the malfunction of the unit,, please timely contact with authorized service center of company.

NOTE

The water pressure gage is installed in returning water line in the indoor unit, Please adjust the hydraulics system pressure according to next item:

- (1) If the pressure is less than 0.5 bar, please recharge the water immediately;
- (2) When recharging, the hydraulics system pressure should be not more than 2.5 Bar.







5.2 Troubleshooting





Malfunctions	Reasons	Troubleshooting
Compressor does not start up	<ol style="list-style-type: none"> 1.Power supply has problem. 2.Connection wire is loose. 3.Malfunction of mainboard. 4.Malfunction of compressor. 	<ol style="list-style-type: none"> 1.Phase sequence is reverse. 2. Check out and re-fix. 3.Find out the reasons and repair. 4. Replace compressor.
Heavy noise of fan	<ol style="list-style-type: none"> 1. Fixing bolt of fan is loose. 2. Fan blade touches shell or grill. 3.Operation of fan is unreliable. 	<ol style="list-style-type: none"> 1. Re-fix fixing bolt of fan. 2. Find out the reasons and adjust. 3. Replace fan.
Heavy noise of compressor	<ol style="list-style-type: none"> 1.Liquid slugging happens when liquid refrigerant enters into compressor. 2. Internal parts in compressor are broken. 	<ol style="list-style-type: none"> 1. Check if expansion valve is failure and temp. sensor is loose. If that, repair it. 2. Replace compressor.
Water pump does not run or runs abnormally	<ol style="list-style-type: none"> 1. Malfunction of power supply or terminal. 2.Malfunction of relay. 3.There is air in water pipe. 	<ol style="list-style-type: none"> 1. Find out the reasons and repair. 2. Replace relay. 3.Evacuate.
Compressor starts or stops frequently	<ol style="list-style-type: none"> 1.Poor or excess refrigerant. 2.Poor circulation of water system. 3. Low load. 	<ol style="list-style-type: none"> 1. Discharge or add part of refrigerant. 2. Water system is blocked or there is air in it. Check water pump, valve and pipeline. Clean water filter or evacuate. 3. Adjust the load or add accumulating devices.
The unit does not heat although compressor is running	<ol style="list-style-type: none"> 1. Leakage of refrigerant. 2. Malfunction of compressor. 	<ol style="list-style-type: none"> 1. Repair by leakage detection and add refrigerant. 2. Replace compressor.

Malfunctions	Reasons	Troubleshooting
Poor efficiency of hot water heating	<ol style="list-style-type: none"> Poor heat insulation of water system. Poor heat exchange of evaporator. Poor refrigerant of unit. Blockage of heat exchanger at water side. 	<ol style="list-style-type: none"> Enhance heat insulation efficiency of the system. Check if air in or out of unit is normal and clean evaporator of the unit. Check if refrigerant of unit leaks. Clean or replace heat exchanger.

5.3 Repair

5.3.1 Key Components

Picture	Name	Function
	Compressor	It is the heart of the cooling system, mainly used to turn the low-temperature, low-pressure refrigerant vapor to high-temperature high-pressure vapor and then discharge it to the evaporator. The two-stage enthalpy-adding compressor is adopted herein, which can improve the heating performance of the unit largely.
	Electronic Expansion Valve	It is one of four main components and used to turn the high-pressure liquid refrigerant to low-temperature, low-pressure vapor-liquid mixture and adjust the refrigerant flow rate entering the evaporator.
	Gas-liquid Separator	It is installed at the side of the suction line, and used to prevent liquid refrigerant entering the compressor, otherwise, the wet compression or the liquid slugging may occur.
	4-way Valve	It is used to switch flow direction of refrigerant and then realize switchover between cooling and heating. It also can be used for defrosting through the counterflow.
	Plate Heat Exchanger	It is the water-refrigerant plate type heat exchanger, used to liquefy the high-temperature high-pressure vapor refrigerant or evaporate the low-temperature low pressure liquid refrigerant. Heat of condensation is taken away by circulation water and heat for evaporation is supplied also by circulation water.
	Water Pump	It is the power equipment for water circulation.
	Expansion vessel	It is used to keep stable pressure of the water system. The tank is charged with a certain volume of nitrogen which is separated from the water side with a gasbag. When pressure of the water side exceeds the nitrogen pressure, the gasbag will expand and water enters into the tank so as to lower the pressure of the water system. In contract, when pressure of the water system goes down, nitrogen in the tank will expel water out to the water system.

Picture	Name	Function
	Flow Switch	It is used to prevent the heat exchanger from being frozen owing to reduced water flow rate. When the flow rate goes down to the point at which the flow switch will act, the switch will trip off and the unit will raise an alarm and shut down.
	Economizer	It is used in heating mode and water heating mode but NOT used in cooling mode. On one side, it can increase the subcooling before EXV, and on the other side it can improve the efficiency in heating circuit.
	Safety Valve	It is used to prevent the pressure of circulation water from increasing unusually. When the pressure is larger than the set point (0.3MPa), this valve will open to relieve water pressure.
	Exhaust Valve	It is used to expel air trapped inside the water system to make sure normal operation of the system. It is usually installed at the highest point of the system.

5.3.2 Charging and Discharging of Refrigerant

The unit has been charged with refrigerant before delivery. Overcharging or undercharging will cause the compressor to run improperly or be damaged. When refrigerant is required to be charged or discharged for installation, maintenance and other reasons, please follow steps below and nominal charged volume on the nameplate.

Discharging: remove metal sheets of the outer casing, connect a hose to the charging valve and then discharge refrigerant:

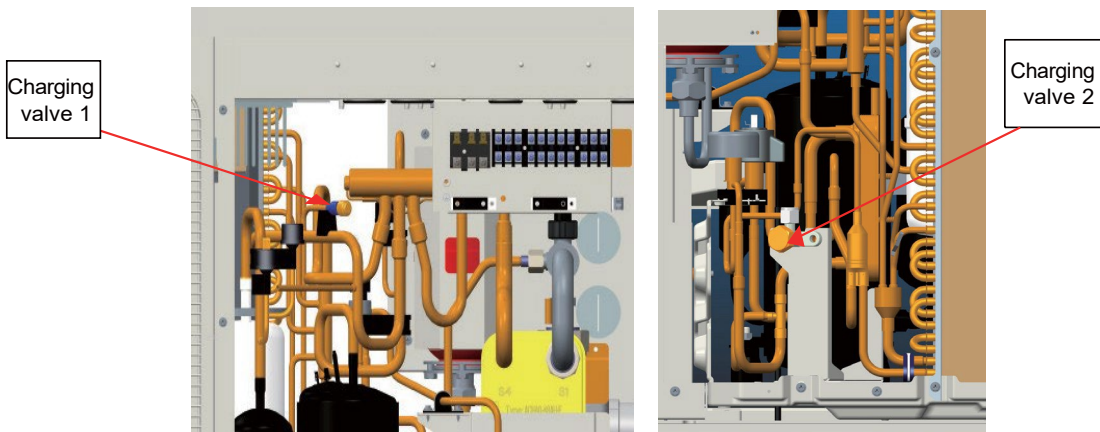

⚠ NOTE

- Discharge is allowed unless the unit has been stopped. (Cut off the power and repower it 1 minutes later)
- Protective measures should be taken during discharging to avoid frost bites.
- When discharging is finished, if vacuuming cannot be done immediately, remove the hose to avoid air or foreign matters entering the unit.
- Vacuuming: when discharging is finished, use hoses to connect the charging valve, manometer and vacuum pump to vacuum the unit.
- When vacuuming is finished, pressure inside the unit should be kept lower than 80Pa for at least 30 minutes to make sure there is no leak. Either charging valve 1 or charging valve 2 can be used for vacuuming.
- When vacuuming is finished and it is certain that there is no leak, charging can be done.

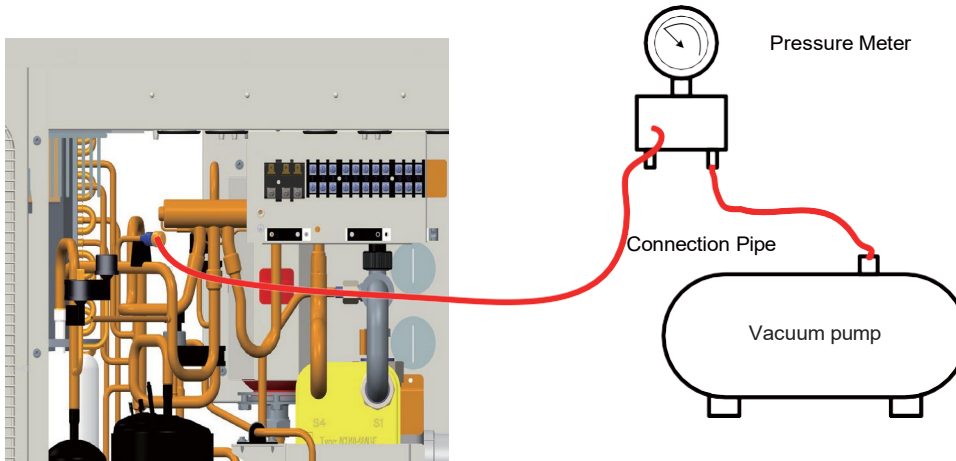

◆ Leak Detection Methods

The following leak detection methods are deemed acceptable for systems containing flammable refrigerants. Electronic leak detector shall be used to detect flammable refrigerant, but the sensitivity may not be adequate, or may need re-calibration (Detection equipment shall be calibrated in a refrigerant-free area).

Ensure that the detector is not a potential source of ignition and is suitable for the refrigerant.

Leak detection equipment shall be set at a percentage of the LFL of the refrigerant and shall be calibrated to the refrigerant employed and the appropriate percentage of gas (25% maximum) is confirmed.

Leak detection fluids are suitable for use with most refrigerant but the use of detergents containing chlorine shall be avoided as the chlorine may react with the refrigerant and corrode the copper pipe-work.

If a leak is suspected, all naked flames shall be removed / extinguished. If a leakage of refrigerant is found which requires brazing, all of the refrigerant shall be recovered from the system, or isolated (by means of shut off valves) in a part of the system remote from the leak. Oxygen free nitrogen (OFN) shall then be purged through the system both before and during the brazing process.

Note: before and during operation, use an appropriate refrigerant leak detector to monitor the operation area and make sure the technicians can be well aware of any potential or actual leakage of inflammable gas. Make sure the leak detecting device is applicable to inflammable refrigerant. For example, it should be free of sparks, completely sealed and safe in nature.

