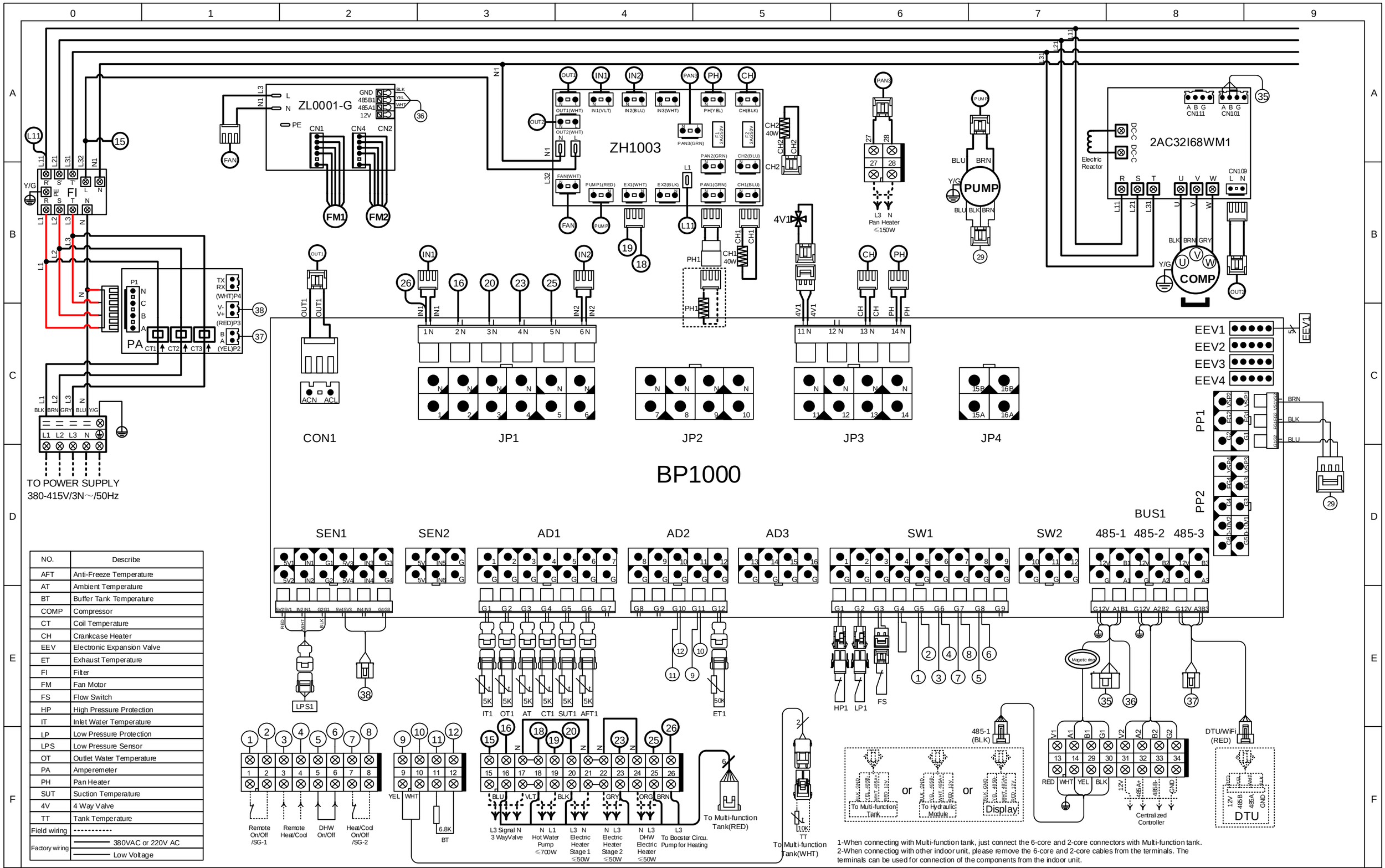

NO.	Describe
AFT	Anti-Freeze Temperature
AT	Ambient Temperature
BT	Buffer Tank Temperature
COMP	Compressor
CT	Coil Temperature
CH	Crankcase Heater
EEV	Electronic Expansion Valve
ET	Exhaust Temperature
FI	Filter
FM	Fan Motor
FS	Flow Switch
HP	High Pressure Protection
IT	Inlet Water Temperature
LP	Low Pressure Protection
LPS	Low Pressure Sensor
OT	Outlet Water Temperature
PA	Amperemeter
PH	Pan Heater
SUT	Suction Temperature
4V	4 Way Valve
TT	Tank Temperature
Field wiring	----------
Factory wiring	——— 380VAC or 220V AC
	——— Low Voltage

1-When connecting with Multi-function tank, just connect the 6-core and 2-core connectors with Multi-function tank.
2-When connectiog with other indoor unit, please remove the 6-core and 2-core cables from the terminals. The terminals can be used for connection of the components from the indoor unit.

CWP-M 17 M1